HOLSTEIN-FRIESIAN WORLD

TRADE MARK REG.
AND
HOLSTEIN FRIESIAN REGISTER

VOL. XXVIII—No. 32

September 19, 1931

Price $2.00 per year

THE KING BESSIE "GET" — 1931 EDITION
Bred and Exhibited by Elmwood Farms, Deerfield, Ill.

Published Every Week, Sept. 1—June 1 - - Bi-Weekly June, July, August

Entered as second class matter December, 10, 1918, at the office at Lacona, New York, under the act of March 4, 1879

Silver Glen TYPE AND PRODUCTION Females

Win At Wisconsin

DAUGHTERS OF OUR HERD SIRES—NOW MAKING LARGE YEARLY RECORDS
Win in Competition with Wisconsin's Best

The Winnings,—

SENIOR AND GRAND CHAMPION FEMALE — FIRST PRIZE FOUR-YEAR-OLD HEIFER
FIRST PRIZE TWO-YEAR-OLD HEIFER — FIRST PRIZE JUNIOR YEARLING HEIFER — FIRST PRIZE DAIRY HERD

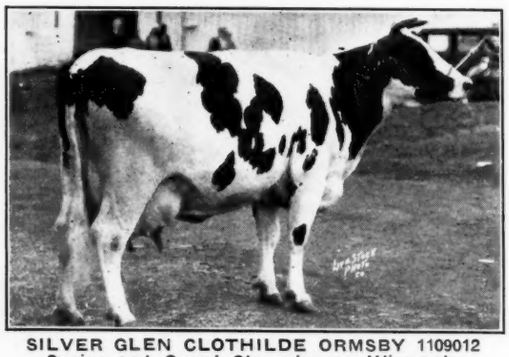

SILVER GLEN CLOTHILDE ORMSBY 1109012
Senior and Grand Champion — Wisconsin

SILVER GLEN MISS INKA VERA 1318185
First Prize Two-year-old Heifer

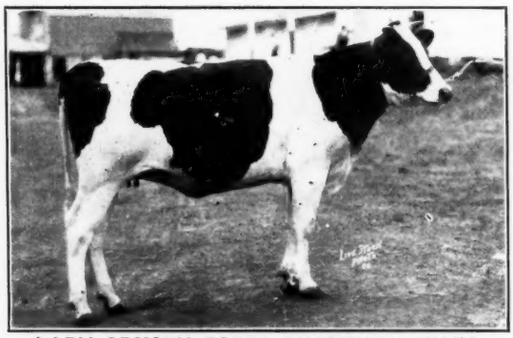

LADY ORMSBY FOBES SHATTUCK 1418204
First Prize Junior Yearling Heifer

All this on an entry of six females and three bulls, with every animal in the money. More blues and championships than were awarded any competitor.

1. **SILVER GLEN CLOTHILDE ORMSBY**
   Four-year-old daughter of King Goodlands Ormsby Mercedes, our former herd sire. Now making a wonderful year record, with 824.5 lbs. butter from 20,147.4 lbs. milk in 224 days and still milking over 100 lbs. a day. For 5½ months she averaged over 100 lbs. a day with 117 lbs. her best day. Taken right out of the test barn and into the show ring.

2. **SILVER GLEN MISS INKA VERA (Twin)**
   One of the coming two-year-old daughters of our senior sire, SIR INKA RUE, now on year test. These daughters have milked from 64 to 91.6 lbs. for their high days. "Vera" has 89.1 lbs. butter in 40 days with high day's milking 72.1 lbs.

3. **LADY ORMSBY FOBES SHATTUCK**
   Our oldest daughter of SENATOR ORMSBY FOBES OF SILVER GLEN and truly representative of the kind of females he is siring for us.

CONVINCING PROOF OF
COMBINED TYPE AND PRODUCTION
IN SILVER GLEN BLOOD LINES

- - - -

Write for Photos, Pedigrees and Prices on Bulls and Bull Calves for Sale

Silver Glen Farm

EDW. J. BAKER

St. Charles, Illinois

Now Arriving in Our Herd

Our First Calves By

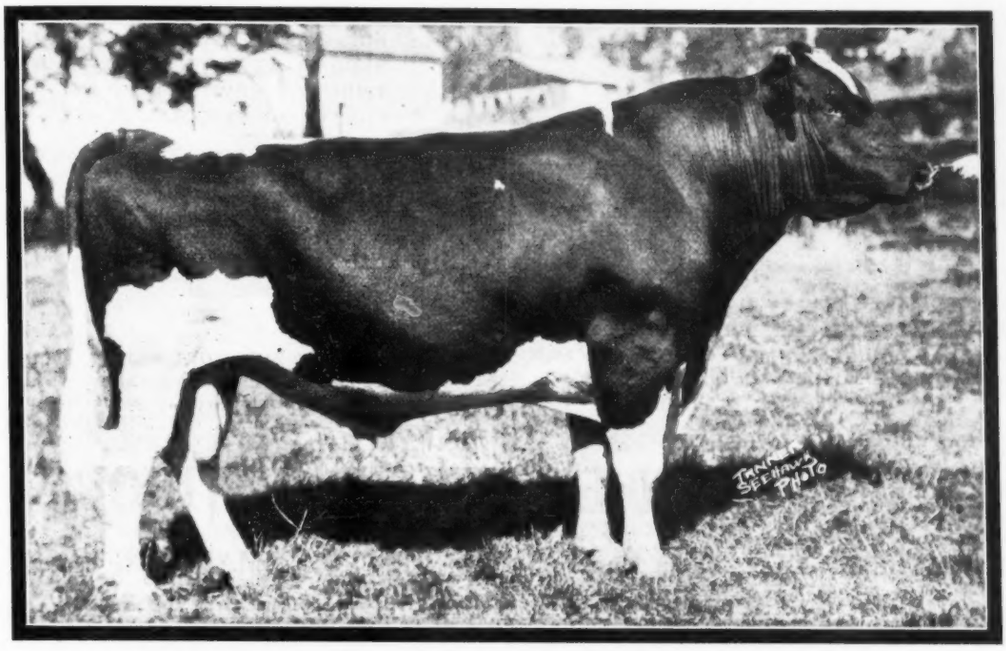

DeCreamCo Calamity Posch 511587

Our Famous

All-American Herd Sire

Son of a great 1,370-lb. cow with two records over 1,000 lbs. fat, he has close up in his pedigree no less than five 1,000-lb. fat producers.

Combining the Greatest of

ORMSBY — BESS BURKE — POSCH — CALAMITY SNOW

Blood Lines

- - - -

His First Calves Now Arriving

Out of Our Good Type, High Producing Linebred Ormbsy Females

GOOD TYPE YOUNGSTERS OF GREAT PROMISE

HIS DAUGHTERS NOT FOR SALE

HIS SONS ARE BEING ORDERED NOW — OFTEN BEFORE THEY ARE BORN

DO NOT OVERLOOK OUR POSCH BULLS WHEN SELECTING THAT NEXT HERD SIRE

T. B. Tested **MAYTAG DAIRY FARMS** Blood Tested

E. H. MAYTAG, Owner Newton, Iowa M. M. CAMPBELL, Supt.

Another "Production—Type" Combination

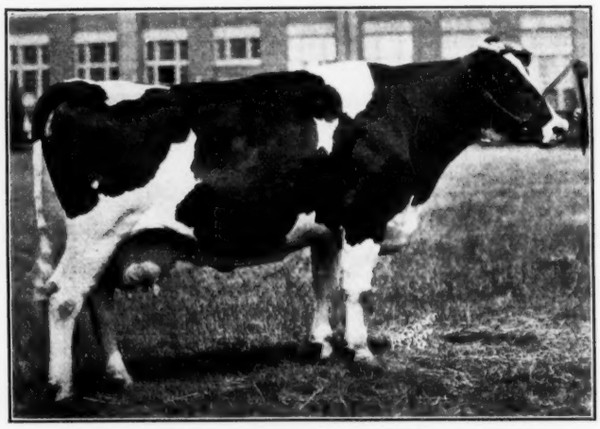

VICKERY VALE MECHTHILDE ORMSBY 845551
An 1,136-lb. daughter of Admiral Ormsby Fobes that is standing well up at important shows all around the 1931 circuit.

Here is a big strong daughter of the famous sire, ADMIRAL ORMSBY FOBES, that recently finished her year with **1,136 lbs. butter.** Now she is out with one of our show herds with the following winnings to her credit to date:

FIRST AT ILLINOIS STATE FAIR
SECOND AT OHIO STATE FAIR
THIRD AT NEW YORK STATE FAIR
EIGHTH AT CENTRAL STATES EXP.

Our 1,300-lb. cow, Lucy May Oak Corner Creator, has been quite consistently in the money at these shows, and our herd sire, ORMSBY BURKE SEGIS LAD, a grandson of "37th" from a 945-lb. two-year-old dam, has been **UNDEFEATED GRAND CHAMPION** thus far in 1931.

- - - - -

OUR NEW BULL LIST contains some of the greatest values we have ever offered. Ask for your free copy.

WISCONSIN BOARD OF CONTROL

G. M. HOUSEHOLDER, Farm Supervisor **MADISON, WISCONSIN**

C.P.R. at Vancouver

SENIOR AND GRAND CHAMPION BULL
JUNIOR CHAMPION BULL
BOTH RESERVE JUNIOR CHAMPIONS
9 FIRSTS
9 SECONDS
7 OTHER RIBBONS

At this strong show we were the only exhibitor to have two champions or two reserve champions and also had more firsts and more seconds than any other exhibitor.

GANO PAUL BRUCE, who has made such a fine showing over the Prairie Province circuit, was again senior and grand champion.
STRATHMORE C KOBA FAIRCHILD, our senior yearling bull, was junior champion, and the junior yearling, **STRATHMORE WAYNE KOBA,** was reserve.

The young bulls we offer for sale are closely related to practically all our distinguished prize winners.

C. P. R. Supply Farm

E. W. JONES
Supt. of Agriculture
and Animal Industry
Calgary, Alberta.

J. A. HAY
Manager Supply Farm
Strathmore, Alta.

Our Senior Sire

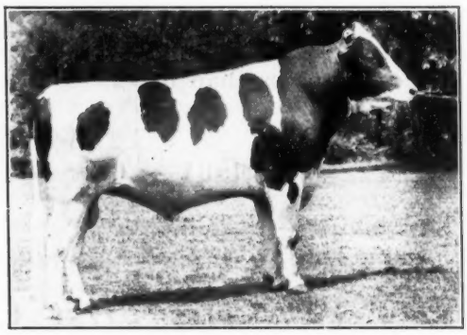

COUNT NETHERLAND POSCH 507173
A coming son of the many times Grand Champion, Count Paul Echo Posch, out of Canary Posch Netherland, with three year records as follows:

Butter 365 days	.....	11y	1,319.15
Butter 365 days	.....	10y	1,289.06
Butter 365 days	.....	8y	1,246.90

One of his daughters was Reserve All-American junior yearling 1929 and every one of his offspring in our herd is a choice individual.

ASK US ABOUT HIS SONS
From High Producing Posch Dams

YATES FARMS (Accredited)

HARRY YATES,
Owner.

HOWARD G. COBB,
Herd Supt.

Orchard Park, N. Y. (Near Buffalo)

Who Wants This Good Bull?

Backed By Show Type

DAM

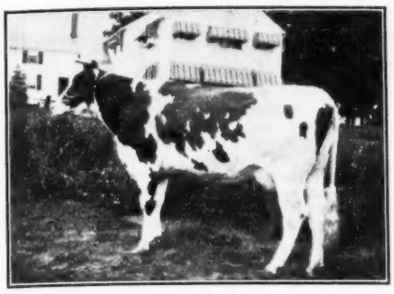

QUONQUONT COLANTHA ELSIE
Now on test as a junior two-year-old with 251.5 lbs. fat from 7,097 lbs. milk in her first 127 days.

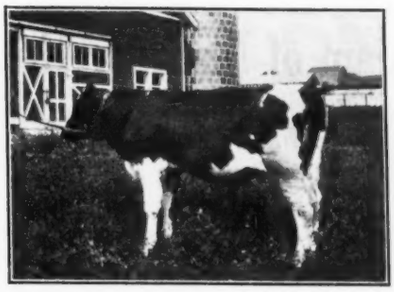

QUONQUONT SIR MODEST ELSIE
Backed by Show Type and Production
Grandson of Segis Modest Alcartra (1,044 lbs.), second prize aged cow at Eastern States 1929. Also grandson of Onyx Lilith Colantha (914 lbs. at 3 yrs.), first prize four-year-old at Eastern States 1929.

Backed By Production

SIRE

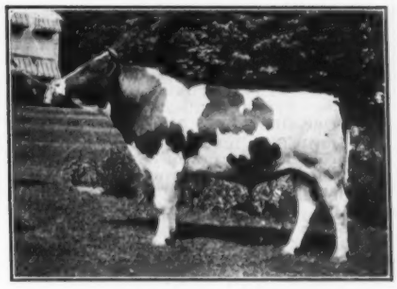

QUONQUONT SIR MODEST
Well up in the money wherever shown as a junior yearling in 1930. His dam is a great 1,044-lb. show cow.

WE WILL BE GLAD TO SEND FURTHER DETAILS ON REQUEST. WRITE OR WIRE

QUON-QUONT STOCK FARM

HERD FULLY ACCREDITED SINCE 1923

F. U. WELLS, *Owner* HUGH MORRILL, *Herd Supt*

Whately ~ Franklin County ~ Massachusetts

ABEGWEIT PLUTO

A Real Bargain in a Baby "Great"

For the dairyman or breeder who will be needing a new herd sire next year and who wants to save money by buying a baby and growing him to suit himself, we recommend this promising 1,000-lb. son of "THE GREAT."

BANFF SIR COLANTHA HENGERVELD
Born June 14, 1931

A son of Dutchland Colantha the Great, our famous line bred Colantha herd sire whose daughters consistently make from 800 to well over 900 lbs. butter as two-year-olds.

Dam—GLENHAM SEGIS HAMPSTEAD 860624

Butter 365 days	1,021.9
Milk	24,857.7

In past years sons of "THE GREAT" from 1,000-lb. dams have sold in public sale up to $4,500, and the buyers have been well satisfied.

HERE IS YOUR BIG OPPORTUNITY
At Only $150.00

Better Wire—He Will Not Linger Long

ANDERSON'S FARM

Accredited Herd

C. H. ANDERSON, Owner Woodlawn, Md.

A Service Age Son of SIR DUTCHLAND COLANTHA DENVER

A Gold Medal Sire with two Excellent daughters and son of the great transmitting 1,315-lb. cow, Dutchland Colantha Denver.

HIS DAM HAS 959.5 LBS. BUTTER
Rated Excellent
With Two Excellent Sisters

Here is a bull with the best of backing for both production and type—a large, well developed fellow of good type, dark in color.

BORN SEPTEMBER 28, 1930
Ready for Light Service
WRITE OR WIRE TODAY

Serradella Farm

Accredited and Negative

Oscoda — — — Michigan

We Offer This Handsome Young Bull

Backed by the Cream of Matador Hazelwood Breeding

Examine the Pictures of His Ancestors

STARTING UPPER RIGHT HAND CORNER AND READING CLOCKWISE

1—**Sir Inka May, His sire,** All-American sire of high testing, heavy producing show animals.

2—**South Side Inka De Kol, His sire's granddam,** A grand champion cow whose type transmits for many generations.

3—**May Walker Ollie Homestead, His Sire's Dam,** Butter 1,523 pounds, Milk 31,610 pounds, former champion butter cow of the U. S.

AND THE BULL HIMSELF

(Center photo)

Ear Tag 6489, Carnation Inka Sultan, born December 17, 1930, a bull exceptionally smooth and well grown, combining the top notch of type, high records and breeding noted for its ability to transmit type and production.

4—**Heilo Bracelet Ormsby Matador—Sister to His Dam.** This 1,000-pound 3-year-old, one of Carnation's Most Beautiful Cows.

5—**Ormsby Mercedes Johanna Matador, His Dam,** 1,189 pounds of butter from 28,572 lbs. of milk, Matador Segis Ormsby's Sister.

6—**Hazelwood Heilo Ormsby Mercedes, His Dam's Dam,** Butter 1,218.07; Milk 26,767.5; Two 1,000-pound daughters. Dam of Matador Segis Ormsby.

7—**Sir Inka Superior Segis—His Sire's Sire.** Daughters up to 1,000 pounds as 2-year-olds and 3-year-olds. Sire of type.

8—**Segis Walker Matador, His Dam's Grandsire.** 22 thousand pound daughters out of 24 tested, Averaging 1,117 lbs. each.

9—**Hazelwood Bracelet Mercedes, His Dam's Granddam,** 30,411 lbs. milk and 1,241 lbs. butter, Granddam of Matador Segis Ormsby.

10—**Piebe Laura Ollie Homestead King, Sire's Grandsire,** a grand champion with 7 daughters from 1,000 to 1,523 pounds.

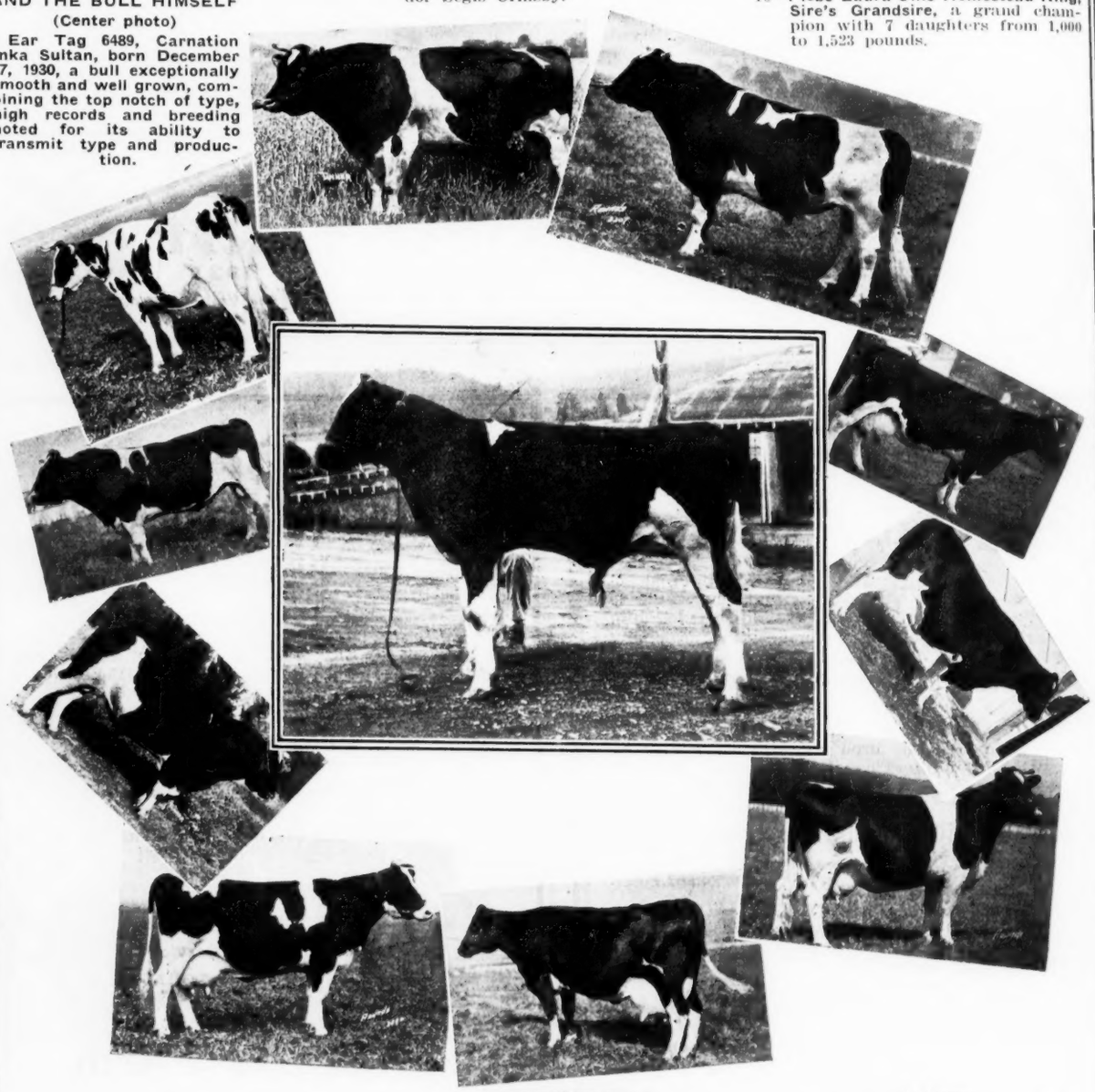

Send Today For His Pedigree. Get Your Copy of Carnation Milk Farm News — Sent Free Upon Request.

Carnation Milk Farms

Address
CARNATION MILK FARMS
915-C Stuart Bldg.,
Seattle, Wash.

HOLSTEIN-FRIESIAN WORLD

VOL. XXVIII Lacona, N. Y., and Syracuse, N. Y., September 19, 1931 No. 32

New York's Great Show

By M. S. PRESCOTT

WITH one of the biggest and certainly the best quality Holstein show in its history, New York State Fair added another to the growing list of "depression-busting" events of 1931. Forty-five exhibitors from six states broke into the prize winning column, 227 head came into the ring for the open classes, in addition to a 4-H club show of 107 head, the tops of which showed also with considerable success in the open classes, and ten outstanding county herds—these are just a few of the high spots. Osborndale of Connecticut, Wisconsin Board of Control and Fenton Brook-Hurlwood were the heaviest winners, the Connecticut herd taking six blues and both junior championships; Wisconsin having likewise six blues and grand champion male, while the Massachusetts herd accounted for three blues and the grand champion female. Among the New York State exhibitors, R. E. Eddy, who gets his mail at Poultney, Vermont, but shows here with Washington County, N. Y., in which the bulk of his farm is located, had two blues, including the highly prized get of sire award on four daughters of his former herd sire, Ormsby Sensation 45th. Charles O. Bump, a 4-H club boy, son of the veteran breeder, H. V. Bump, Cambridge, likewise had two blues, including produce of dam. River Meadow Farms, with one blue, was, however, the leading winner for New York. H. E. Robertson had the unusual experience of going through a show with no blue ribbons for his string, but tied with Fenton Brook-Hurlwood in total number of ribbons won in the open classes, with twenty-three. Crownhurst Farms, Peter Chambers and Elvin Boulds were other New York exhibitors getting as high as second in class. It took a real one to place in nearly every class.

The Bull Classes

A forecast of the size and quality of this show was presented to the spectators in the bull calf which opened the proceedings. There were twenty-three out and they were a grand lot. Hurlwood Sir Segis Walker 10th was a satisfactory top as he was at Ohio State Fair where he was junior champion with his strength and masculinity. This youngster might be a bit more clean cut about the head, but makes a very satisfactory start for the bull calf line. Elvin B. Boulds, Nicholville, New York, brought in his son of Inka The Great, recently purchased from Carnation and a winner at north country fairs, to take second place, with The Blount Lumber Co., Lacona, New York, in third place with Crownhurst Prilly Veeman, another big, level, stylish calf. Many splendid calves had to be left out of the money entirely.

The junior yearlings dropped down to nine in number and brought out the junior champion of the show for the male section in Osborndale Sir Inka Hengerveld, a son of Sir Piebe Inka May Fayne, the son of Sir Inka May in service at Mrs. Kellogg's Osborndale Farm. Fenton Brook and Hurlwood scored with a son of King Bess Burke De Kol in second position and River Meadow Farm took third with a Canadian bred bull, a son of Lonsdale Sir Inka Abbekerk. In the senior yearlings, Wisconsin Board of Control won with Wisconsin Tritomia Pietertje Lad Ormsby, a son of Tritomia Pietertje Ormsby Lad, after a very close fit between him and Hurlwood Sir Segis Walker 8th from the Fenton Brook and Hurlwood string. The Wisconsin bull was given the call on account of better spring of rib and thickness through the heart. This pair would have looked all right either way, so close was the fit. The two-year-olds were perhaps not as sensational as last year's outstanding class which brought out the grand champion of the show, but Tritomia Homestead King, the son of Skylark Hengerveld Butterboy, with the Wisconsin Board of Control herd, made a very satisfactory top, evening the score of the previous week when he placed second

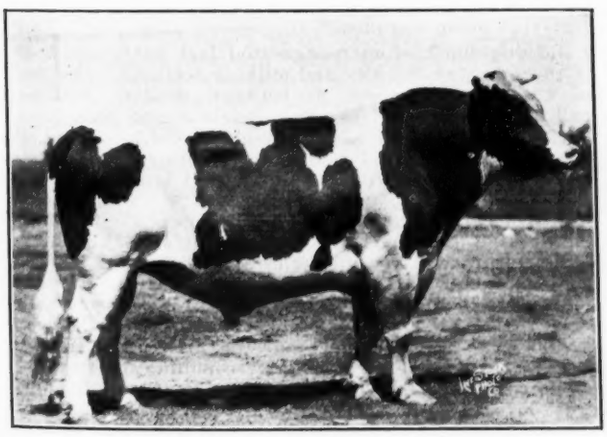

ORMSBY BURKE SEGIS LAD 515060
Grand champion male at New York for Wisconsin Board of Control, Madison, Wis.

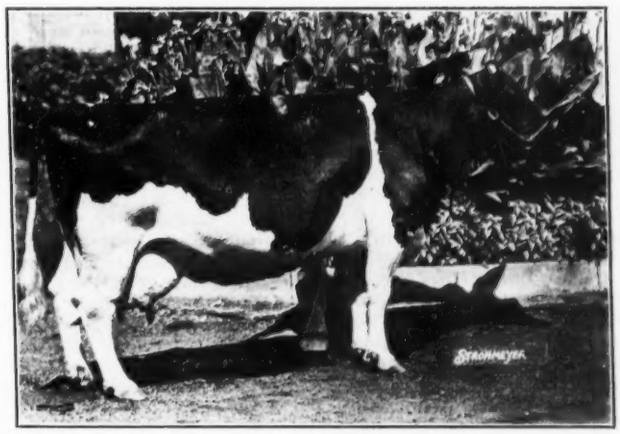

RIVERDALE ECHO SEGIS FAYNE 1427203
Grand champion female at New York for Fenton Brook and Hurlwood Holstein Farms, Great Barrington, Mass.

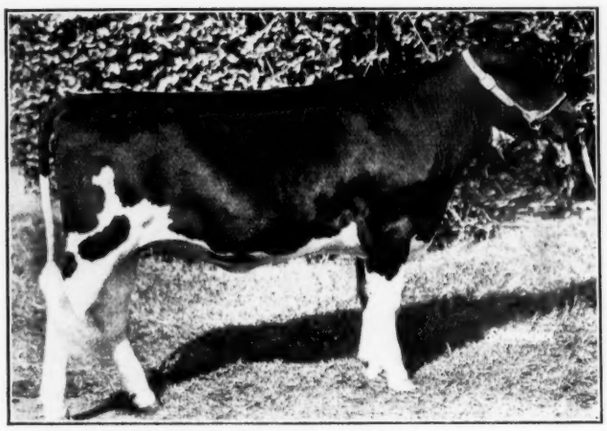

OSBORNDALE TOPSY MAY
First prize heifer calf and junior champion at New York State Fair. Bred and owned by Mrs. Waldo S. Kellogg, Osborndale Farm, Derby, Conn.

GET OF ORMSBY SENSATION 45th
An outstanding group—first get of sire at New York. Bred and owned by R. E. Eddy, Poultney, Vt.

under King Piebe of York 51st, a Robertson entry. They were reversed here. They are a strong pair of two-year-olds, the Wisconsin entry being quite a bit better in tail setting and pin bones. The River Meadow Farms junior herd sire, Marathon Ormsby Piebe Burke, was in third place over Osborndale's junior sire, Osborndale Joash Ollie Homestead, a flashy bull of much character.

The three-year-old bull class brought out one of the real battles of the day between Winterthur Best Segis Jonat, exhibited by River Meadow Farms, and the former All-American, Sir Ormsby Segis Mercedes 21st, from Peter D. Chambers of Delaware County. Both of these bulls were purchased by their present owners in the recent National Sale at Syracuse, and both are a real credit to New York State herds. Both have unusual strength, size and character and either one would cause trouble with any three-year-old class in the country. Both bulls had plenty of friends at the ringside. Balancing the points of excellence, Judge Eves finally placed the blue on the Winterthur bred bull. It is indeed a rare class that will force down to third place such a sterling three-year-old as Clover Heights Transmitter, runner-up to the grand champion in last year's sensational two-year-old class here. In the aged bull class there was nothing to it but the Wisconsin entry, Ormsby Burke Segis Lad, who went on through to senior and grand championship, with King Piebe of York 37th in second place for Robertson, and Hurlwood Sir Canary Walker in third position for Fenton Brook and Hurlwood in line with their Ohio placings last week. The Shawangunk Valley entry, Dutchland Colantha Boy Hengerveld, was set down to eighth place on account of lameness. He would normally have placed several notches higher.

The Female Classes

Following the male championships, fifty-three heifer calves came out for Judge Eves' inspection. It was probably the best class of calves yet seen here, with all the awards going out of state. Osborndale took first and seventh on a pair of daughters of Sir Piebe Inka May Fayne, the winner being a wonderfully clean cut youngster full of quality yet with plenty of substance, Wisconsin Board of Control scoring in second position with a daughter of Tritomia Pietertje Ormsby Lad, third and fifth to Robertson on daughters of Piebe Homestead of York and King Piebe of York, with Fenton Brook and Hurlwood placing four in the money in fourth, sixth, eighth and ninth positions, three of their herd sires being represented.

In the junior yearlings, Wisconsin Board of Control scored again with their consistent winner, Sowiscol Maggie Sylvia Ormsby, on her strength, flash and quality, carrying a bit more middle than the Osborndale heifer in second place. This was Carnation Inka Tillamook Daisy, one of the two full sisters by Sir Inka May out of Tillamook Daisy Butter King De Kol, sold in the Brentwood Sale last Spring by Carnation. There is a world of quality in this second prize winner. Osborndale placed two others in this line-up in third and sixth positions, both daughters of Sir Piebe Inka May Fayne. Robertson had a daughter of King Piebe of York in fourth position.

The senior yearling class of twenty-one was another outstanding aggregation with any one of the first five or six good enough to be a real threat for first place. In fact, when the first five were lined up, some of us had real serious arguments as to which way the line was building. In first place was the Wisconsin Board of Control heifer, Wisconsin Pinkie Tritomia, and in fifth position her sister and former stable mate, Wisconsin Flossie Tritomia, Reserve All-American heifer calf last year, now owned by Osborndale. The latter was set down for over-conditioning, a course of procedure that too few of our judges have the courage to follow. Another sister, a daughter of Old Tony (Tritomia Pietertje Ormsby Lad), placed in sixth position, second place going to River Meadow on Aaggie Teake Canary, a strong topped heifer recently purchased from Oxford County, Ont. This heifer lacked somewhat in depth of body to fit in quite so high in the line. H. V. Bump scored in third place with Lauderdale Frances Ormsby, a real dairy heifer, with Fenton Brook-Hurlwood taking fourth on Hurlwood Flossie, a beautifully turned thing criticized for too much compactness.

The dry two-year-olds were led by Charles Bump's Lauderdale Sadie Model, last year's junior champion of the show. She is a big, wonderfully strong two-year-old still some distance away from calving, far overtopping in size anything else in the ring but not showing quite the dairy promise of Miss Tritomia Rose Marie, a springing heifer owned by Osborndale.

In the milking two-year-old section, R. E. Eddy scored for first place with Pancha Segis Ormsby, a trim-uddered daughter of Ormsby Sensation 45th. In the three-year-old section, Osborndale placed first with Crescent Ridge Nellie Mercena, a very flashy and milky looking heifer purchased in two-year-old form last year at the Canadian National. The fourth place winner in this class, Auburn Summit Mildred, of River Meadow Farms, a granddaughter of "Boast", won the butter test for the Alasa Farms cup. In the four-year-old section, Newmont Ormsby Belle, another daughter of Ormsby Sensation 45th, was the popular choice of the ringside, but was put down to second under Fenton Brook-Hurlwood's trim Nutmeg daughter, Queen Monte Colantha, Judge Eves criticizing the udder of the Sensation daughter as being too meaty.

Following the custom inaugurated last year, the aged cows were divided into dry and milking sections. The dry class was rather a close fit between Milford Pontiac Ormsby, present star of the Osborndale string purchased in the National Type Sale last summer at the top figure of that event, and Azalia Pietje Wayne, former New York State champion milk producer in Class B brought out by Crownhurst Farms. The great size and strength of the Milford cow carried her through to the top of this section. In the milking division, Fenton Brook-Hurlwood won with their nine-year-old Riverdale Echo Segis Fayne, a cow of very evident dairy ability but by no means the popular choice to win in this strong class. The roached back and not too tidy udder and faulty underpinning served to detract somewhat from the appearance of this really splendid dairy cow. Many at the ringside were pulling for Osborndale's state champion, Floss Rag Apple Pontiac, with her record above 30,000 lbs. milk and 974 lbs. fat. She drew fourth position under Robertson's great cow, Huntsdale Quality Sunbeam, not showing in as favorable stage of

(Continued on page 14)

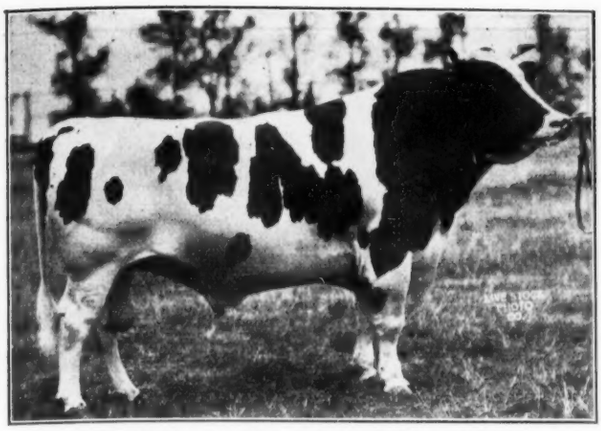

SIR HENGERVELD PERSISTENCY 500740
First prize aged bull, senior and grand champion male at Michigan State Fair 1931. This 1930 picture shows him as All-American 3-year-old. Bred and owned by F. B. Ainger, Jr., Red Rose Farms Dairy, Northville, Michigan.

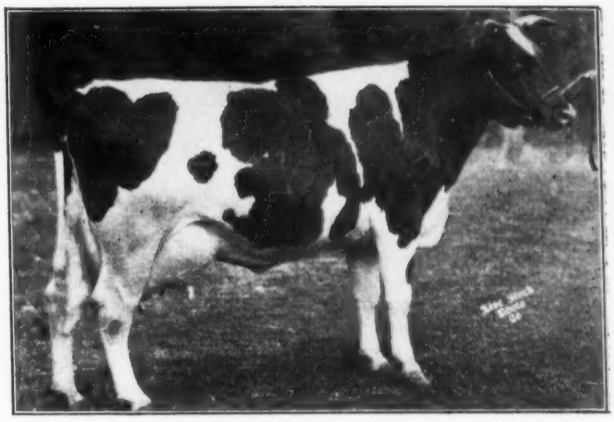

CHANGELING BURKE DE KOL 1101015
First prize aged cow, senior and grand champion female at Michigan State Fair 1931. She was Reserve All-American 4-year-old in 1930 when this picture was taken. Edward B. Jones, exhibitor, Romeo, Mich.

Michigan's Big Show

By G. M. PRATT

"THE strongest show I have seen so far this year—particularly the female classes." This was how the Michigan Holstein show was described by Axel Hansen, who has judged some of the biggest shows so far this year and who pinned on the ribbons in a very satisfactory manner here. Axel looked them all over carefully, taking his time and then placing them quickly and positively with practically no last minute switches, which inspired confidence around the ringside. There was no evidence of disagreement with the placing at Michigan—which is rather remarkable at any show.

The judge's statement should mean much to Michigan breeders, for the show was entirely of Michigan cattle, excepting for the nice string of A. C. Oosterhuis of Oconomowoc, Wisconsin. There were 256 cattle shown in the ring, Holstein entries exceeding any of the other breeds. Classes were well filled and in the case of some of the female classes were filled to overflowing; and almost without exception every animal in the class had real merit and showed the breeder's ability to recognize the good ones. By the time the championships were reachd the winners knew that they were very much like one of our famous national advertising slogans, "Good—They've Got to Be Good!"

Showing a complete reversal of form from Ohio the week before, Red Rose Farm's 1930 All-American Three-Year-Old Bull, Sir Hengerveld Persistency, went to Grand Champion Bull here. His owner was at the lead strap and this, together with the atmosphere of the home state, perhaps made an impression on the bull, as he was stretched out and squared away so that he could not be denied. Given a little more meat on this bull's magnificent frame he should go far again this year.

The junior champion bull went to a very sweet bull calf, Pietertje Sara Ormsby Boy 2nd, owned by a calf club boy, Clarence Merchant of Cass City, Michigan. There is more to be said about this boy later. It was particularly gratifying to the ringside to see this boy merit and win his junior championship.

In the female classes another All-American selection for 1930 came through for the purple ribbon in a most auspicious start for her 1931 showing. Changeling Burke De Kol, 1930 Reserve All-American four-year-old from the Jones string, was Axel's grand champion selection. Due in about another week she was absolutely "right" for this show and it surely was her day. Nearly everyone knows she is a cow of magnificent scale, a real Holstein in size, her beautiful udder practically perfect and she seems to show even more veining and production ability than last year.

Junior champion heifer went to Arbu with a daughter of North Star King Mabel Kaye. She is a senior yearling, Arbu Mutual Kaye. She won in the senior yearling class after one of the hottest battles of the show. Her general conformation and type carrying her through to junior and reserve grand champion.

The aged bull class was a strong class and brought out 18 good bulls, three of which have been All-American designations. Sir Hengerveld Persistency, last year's All-American three-year-old, won the class, showing in much better form as has already been commented; a very splendid three-year-old. Sir Ormsby Posch Fobes, owned by the Detroit Creamery, was shown in the open class, and despite the handicap of age, placed 2nd. Oosterhuis' Hoesly Sarcastic Joe Homestead was 3rd, Detroit Creamery with their Ollie bull 4th. and 5th was Jones' Forum Diamond Designer. This bull deserves mention for his show ring discipline and training. Of course he has been practically brought up in the show ring and it was beautiful to see him snap into position almost automatically, which of course helped to enhance his good points.

At Michigan the three-year-olds are shown in the open class and then shown separately for ribbons only. Detroit Creamery's bull, previously mentioned, was first in the three-year-old class. The calf club boy, Clarence Merchant, who had the junior champion bull calf, was 2nd to the Creamery's splendid three-year-old, with Pietertje Sara Ormsby Boy, the sire of the junior champion calf.

In the two-year-olds the Michigan Home and Training School of Lapeer came through with a blue on a Michigan bred bull, Traverse Marathon Burke Walker. Another state institution, Traverse City State Hospital, was 2nd on King Ormsby Ideal 39th. The county institution, Wayne County Training School of Northville, was 3rd with Wacots Sir Ormsby Marathon, a bull of their own breeding. Fourth went to Edward B. Jones of Romeo, on Count Paul Della Veeman. These bulls were typy bulls and it was especially gratifying to see the Michigan state and county institutions breaking into the high money.

In the senior yearling bulls, Arbu Ohio Pride, a son of Arbu's Kaye bull, repeated his victory here as at Ohio the week before. Next to him stood Wacots Count Marathon, a youngster with a great deal of promise, bred by the Wayne County Training School. A Calamity-Posch bred bull from Sara Jones' farm was third.

In the junior yearling bulls, Edward B. Jones of Romeo carried off the blue, with the Michigan Reformatory of Ionia 2nd on a Carnation bred bull. Third went to DeCreamCo Calamity Posch 20th.

In the bull calf class showed up one of the most gratifying features of the show. Calf Club boys were very much in evidence in the Holstein show by their winnings. Clarence Merchant of Cass City has practically lived with his show string for the last few months in an effort to get them to the peak of condition. He certainly succeeded. When he led Pietertje Sara Ormsby Boy 2nd into the ring the ringside knew that here was a Calf Club boy with a real bull. It is particularly interesting to note that

(Continued on page 20)

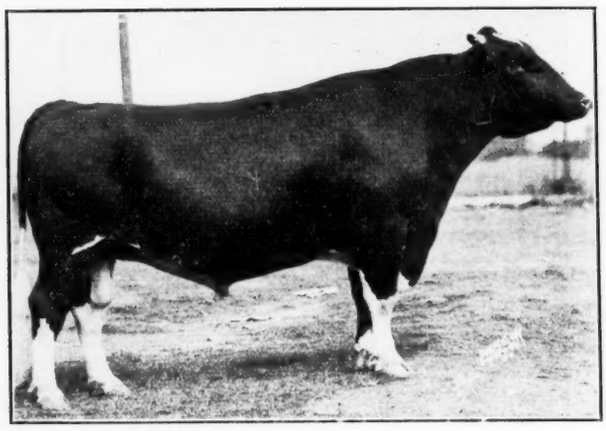

KING BESSIE KORNDYKE ORMSBY 574194
First prize 2-year-old and grand champion male at Minnesota and Iowa. He was All-American senior yearling in 1930 and All-American bull calf in 1929. Elmwood Farms, Deerfield, Ill.

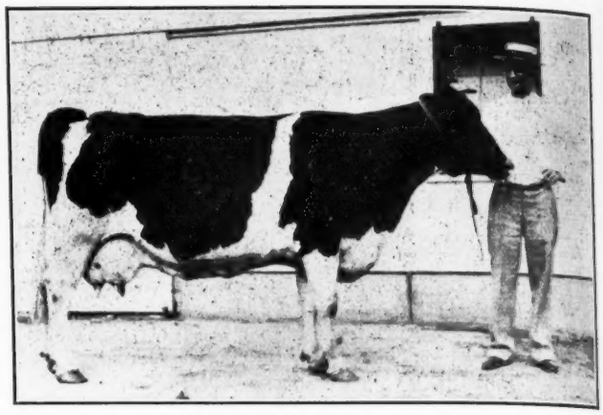

M B ORMSBY WAYNE 947947
First prize aged cow and grand champion female at Minnesota State Fair for Maytag Dairy Farms, Newton, Iowa. Mr. E. H. Maytag, owner, is at the halter.

The Minnesota Holstein Show

By FRANK PRICE

HOLSTEINS from Minnesota, Illinois, Wisconsin, Iowa and South Dakota made up the 212-head show that provided Holstein rings of quality in the Minnesota State Fair last week. While numbers were somewhat down from the unusually high total of 1930, we believe, with several of the leading show herds at this fair, that the quality was as high as if not higher than it has been in a number of years at Minnesota.

The visiting delegations succeeded in annexing most of the top honors, largely because of the presence of Elmwood's well balanced show herd from Illinois. This outfit took away 11 blues, including 3 championships. Wisconsin cattle annexed 3 blues, Iowa 2 and Minnesota 1. Iowa had the fourth championship.

Of the classes for males the three and two-year-old bull classes were quite pleasing, while the 29 aged cows made a good ring and the younger females, including yearlings and calves, were also quite outstanding in quality.

As at Iowa the week previous Elmwood landed three championships. King Bessie Korndyke Ormsby, twice All-American and now showing in two-year-old form, was senior and grand champion. The week previous he beat last year's All-American two-year-old owned by Mount Riga Farms for the purple and this week at Minnesota he beat the reserve All-American, Man O' War 30th, for the same honor. The son of Sir Fobes Ormsby Hengerveld showing as senior yearling was again junior champion, an honor that he has not missed this year.

In the divisions for females M B Ormsby Wayne, Maytag's great show cow, was senior and grand champion and Elmwood's wonderful calf, a daughter of King Bessie, was junior champion for the fourth consecutive time this year. Other winners of blues aside from the Elmwood herd included the Wisconsin Board of Control with first prize junior yearling female, Maytag Farms of Iowa with first prize aged cow and 3-year-old cow, while in the bull classes John B. Irwin had first prize aged bull and Edward Hofland of Wisconsin had first prize three-year-old bull and Milford Meadows of Wisconsin had first prize junior yearling bull.

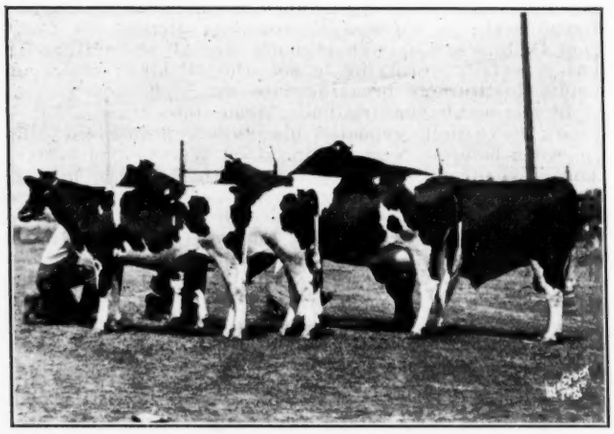

GET OF KING BESSIE ORMSBY PIETERTJE
This sensational group continued its undefeated course at Minnesota State Fair. Bred and exhibited by Elmwood Farms, Deerfield, Ill.

The balance and quality of the Elmwood show herd, which has been commented upon before in these colums, was such that it was able to win all blues in groups and three blues in each of the male and female divisions, standing second in three others that it did not win and third and fourth in two others in which it competed. The Wisconsin Board of Control Western show string with twenty odd animals was quite consistent, placing well up. Maytag of Iowa with two blues, three seconds, three thirds and three fourth prizes was consistently close up in all of the classes in which this herd was exhibited, while Jefferson County Asylum, although capturing no blues, was well placed in every class in which it competed. Milford Meadows of Wisconsin with three animals placed for a blue and two seconds.

Judge J. B. Fitch, who officiated at this show, began with the bull calves on Tuesday morning. Of the 22 shown the son of King Bessie owned by Elmwood was the one that found favor. The class as a whole was rather plain and the top was easy. Second prize went to a Grahamholm bred calf owned by Wisconsin Board of Control and third to C. O. Christ's calf. The ringside was inclined to believe that good showmanship on the part of the Wisconsin Board of Control man was responsible for the high place of that calf rather than his superiority over the two standing next in line.

Sir Triune Pansy 58th, junior champion at Wisconsin the week previous, was an outstanding top among the junior yearlings. Elmwood's son of King Abbekerk Segis Fobes was second here, with Maytag's son of Prince Ormsby Inka May in third place.

Of the senior yearlings the son of Sir Fobes Ormsby Hengerveld shown by Elmwood was preferred because of general balance, although the big rangy yearling shown by Maytag by Prince Ormsby Inka May gave the junior champion a run for his money. It may be opined that this Maytag yearling will balance up better another year and make one of the outstanding two-year-olds, for he has everything a good show animal should have except a little too much legginess.

The two-year-old bulls were a good ring but the All-American son of King Bessie had it easily. Three Wisconsin bulls were next in line.

When the three-year-old bulls were judged, old "Okla-

(Continued on page 28)

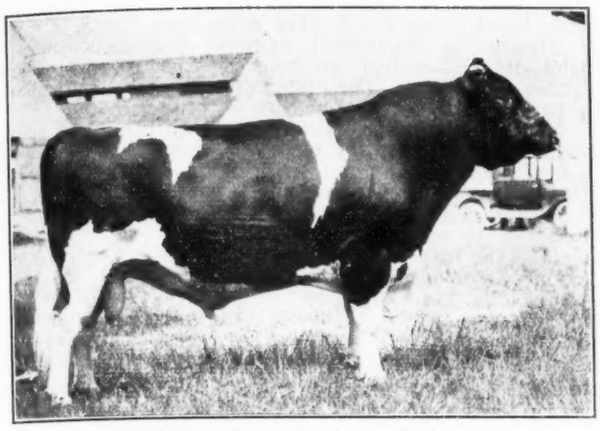

ABBEKERK SYLVIUS LAD 60722 C H B
Canada's perennial grand champion added still further to his honors by winning this award at the 1931 Canadian National Exhibition. M. L. McCarthy, Lonsdale Farm, Sussex, N. B.

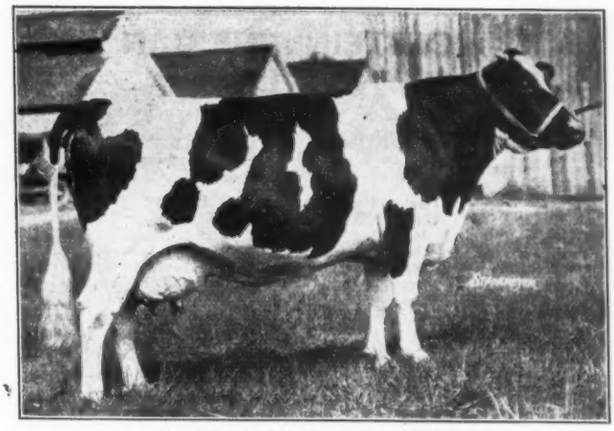

TEMPLE FARM BELLE 101755 C H B
First prize dry cow, senior and grand champion at the 1931 Canadian National Exhibition. She is one of Canada's most famous winners of recent years. M. L. McCarthy, Lonsdale Farm, Sussex, N. B.

At the Canadian National Exhibition

THE Holstein show at the Canadian National Exhibition this year surpassed in numbers any of the past five exhibits of this breed at the greatest annual fair in North America. The number actually shown in the ring totalled 321, which makes it the biggest Holstein show this year thus far. The wide appeal of this show to a large number of small exhibitors is shown by the fact that sixty-two breeders succeeded in breaking into the prize-winning column. M. L. McCarthy's Lonsdale Herd, fresh from its successful western invasion, succeeded in winning just half of the first prizes offered for the show, thirteen out of twenty-six. The two famous Lonsdale stars, Abbekerk Sylvius Lad and Temple Farm Belle, won their customary senior and grand championship honors, while the famous Lonsdale junior yearling heifer, Queen Tidy Posch, added another to her long string of junior championships. Junior championship in the male section was won by J. M. Fraser, Streetsville, Ont., upon his junior yearling bull, Sir Inka Palmyra. Fraser also won first produce of dam and one other first prize, or a total of three. Wm. Jones, Mt. Elgin, Ont., who brought out the Reserve All-American Get of Sire last year for Echo Hartog Mercedes, well known bull owned jointly with Arbogast Bros., made an impressive showing here again with a total of six first prizes. Three of these were won in the individual classes on daughters of Echo Hartog Mercedes, including first prize aged cow in milk, who was also reserve senior and reserve grand champion of the show; first prize milking four-year-old and the first prize milking three-year-old. These three made a truly remarkable entry in the get of sire group, also winning first in the class for three daughters of a qualified sire. Other breeders breaking into the first prize column were W. J. Elgie of Sault Ste. Marie, on the three-year-old, Soo Sir Bess Gerben, who headed the three-year-old bull section; Stevenson Farms of Allison, Ont., who headed the two-year-old bull class with Montvic Pabst Rag Apple, famous son of Johanna Rag Apple Pabst, who was junior champion at the Royal last Fall; R. C. Given, Georgetown, Ont., who headed the senior yearling bull class with Calamity Francy Korndyke, and Eaton Hall Farm, Eversley, Ont., with the milking two-year-old, Eaton Hall Colantha Hartog, winning that section. The show was particularly pleasing from the standpoint of the number of new breeders breaking into the prize winning list and the wide distribution of the prize money offered. The well known breeder and judge, M. L. Haley, officiated as judge. Following is the list of awards, for which we are indebted to Mr. J. L. Pocock of the Holstein-Friesian Association of Canada:

Bull, 4 years and over (10)

1—Lonsdale Farm, Sussex, N. B., on Abbekerk Sylvius Lad; 2—J. Stanley Watson Woodbridge, on Abbekerk Sylvius Lad 3rd; 3—C. R. Bollert, Simcoe, on Wayne Burke of Crystal Springs; 4—W. J. Elgie, Sault Ste. Marie, on Pietertje Sylvius Korndyke; 5—William Jones, Mount Elgin, on Prince Colanthus Pontiac Gerben; 6—George C. McIntosh, Science Hill, on Maple Croft Captain Keyes; 7—W. G. Way, Stratford, on M. L. Sylvius Colanthus; 8—John J. Innes, Stratford, on King Sylvia Ormsby Piebe.

Bull, 3 years (5)

1—W. J. Elgie, on Soo Sir Bess Gerben; 2—William Jones and H. A. Burrill, Mount Elgin, on Echo Pontiac Faifoit; 3—T. O. Dolson, Brampton, on Abeqweit Babe Ruth; 4—R. J. Kelly and W. M. Erwin, Ingersoll, on Erindale Sir Segis Burke; 5—M. J. Brown, Norval, on Count Paul Netherlands Posch 3rd.

Bull, 2 years (8)

1—Stevenson Farms, Alliston, on Montvic Pabst Rag Apple; 2—Bert L. Siple & Son, Currie's Crossing, on Baron Gano Dutchland; 3—Amos Wilkinson, Wallenstein, on Paul Francy Posch; 4—Frank Pelletterio & Sons, Milton, on Ivan Burke Abbekerk; 5—Charles Strangways, Brampton, on Inka Wayne Burke; 6—J. W. Innes, Woodstock, on Abbekerk Sylvius Lad 50th.

Bull, senior yearling (6)

1—R. C. Given, Georgetown, on Calamity Francy Korndyke; 2—Middlesex House of Refuge, Strathroy, on Prince Sylvius Burke; 3—J. M. Fraser, Streetsville, on Bearlie Burke; 4—Hon. George S. Henry, Toronto, on Gano Hermes Keyes; 6—H. A. Dolson & Son, Georgetown, on Champion Alcartra Dick; 5—Lonsdale Farm, on Abbekerk Posch Boy.

Bull, junior yearling (15)

1—J. M. Fraser, Streetsville, on Sir Inka Palmyra; 2—Innisfree Ltd., Lefroy, on Jim Fair Echo; 3—Oscar H. Schmidt, Elmira, on King Dalhousie Hermes; 4—J. Percy Davidson, Listowel, on Lonsdale Hartog Masterpiece; 5—John J. Innes, on Raymondale Matchless; 6—John A. Swance, Salford, on Judge Lenox Dutchland; 7—C. R. Bollert, on King Segis Artis Echo; 8—Alfred Groves, Salford, on Prince Mercedes Snow Korndyke.

Bull, senior calf (28)

1—Lonsdale Farm, on Lonsdale Sir Inka Fafoit; 2—C. R. Bollert, on Echo Sylvo Model Inka; 3—Joseph W. Snyder, Waterloo, on Dutchland Mercedes Echo 3rd; 4—William Jones, Mount Elgin, on Echo Mercedes Fafoit; 5—Stevenson Farms, on Sir Sylvius Pabst Posch; 6—Amos Wilkinson, Wallenstein, on Paul Francy Tenson; 7—A. Stark, Milton, on Sir Alcartra Dorliska 3rd; 8 and 12—T. O. Dolson, Brampton, on Cornucopia Lad Posch and Finderne Cornucopia; 9 and 10—Oscar H. Schmidt, Elmira, on King Ormsby Mercena Burke and Banostine Segis Alcartra Lad; 11—Elton McLean, Oakville, on Honey Locust Inka Lad.

Bull, junior calf (19)

1 and 4—Lonsdale Farm, Sussex, N. B., on Lonsdale Hartog Franch and Lonsdale Ormsby Fafoit; 2 and 7—Albert E. Wedrick, Nanticoke, on Sir Schuling Hartog and Sir Susie Toitilla Hartog; 3—A. Stark, on Sir Alcartra Dorliska 4th; 5—W. J. Elgie, Sault Ste. Marie, on Soo Sir Bess Petunia 5th; 6—T. O. Dolson, on Cornucopia Burke; 8—M. McDowell, Oxford Centre, on Centre View Lenox Posch; 9—John J. Innes & Son, Stratford, on King Sylvia Ormsby Piebe 16th; 10—Porter Bros., Richmond Hill, on Doncrest Canary Burke; 11—Innsifree, Ltd. Lefroy, on Innisfree Netherland Lad; 12—Sanford Schuyler, Selkirk, on Sir Segis Colanthus Alcartra.

Bull, over 1 and under 2 years, whose sire or dam is qualified (8)

1—R. C. Given, Georgetown, on Calamity Francy Korndyke; 2—J. M. Fraser, Streetsville, on Bearli Burke; 3—J. Percy Davidson, Listowel, on Lonsdale Hartog Masterpiece; 4—John J. Innes, Stratford, on Raymondale Matchless.

Bull, under 1 year, whose sire or dam is qualified (9)

1—Lonsdale Farm, on Lonsdale Hartog Francy; 2—C. R. Bollert, on Echo Sylvia Model Inka; 3—William Jones, Mt. Elgin, on Echo Mercedes Fafoit; 4—T. O. Dolson, on Cornucopia Lad Posch.

Male Championships

Senior champion bull—Lonsdale Farms, Sussex, N. B., on Abbekerk Sylvius Lad; reserve, Stevenson Farms, Alliston, on Montvic Pabst Rag Apple.

Junior champion bull—J. M. Fraser, Streetsville, on Sir Inka Palmyra; reserve, R. C. Givens, Georgetown, on Calamity Francy Korndyke.

Grand champion bull—Lonsdale Farm, Sussex, N. B., on Abbekerk Sylvius Lad; reserve, J. M. Fraser, Streetsville, on Sir Inka Palmyra.

(Continued on page 30)

HOLSTEIN-FRIESIAN WORLD

"The Newspaper of the Breed"
With Which are Consolidated
Holstein-Friesian Register ..... Est. 1886
Black and White Record ..... Est. 1916
Published every Saturday by Holstein-Friesian World, Inc.
(Except alternate issues during June-July-August)
Editor
M. S. PRESCOTT, Lacona, N. Y.
Associate Editor
W. A. PRESCOTT, Lacona, N. Y.
Business and Advertising Manager
FRANK PRICE, Syracuse, N. Y.

Subscription price for the United States $2.00 per year in advance. 2 years for $3.00. Canadian subscriptions $4.00 per year. Foreign subscriptions, $3.00 per year; 2 years for $5.00.

The figures following the address on the wrapper of each paper indicate the month and year to which the subscription is paid and answer the purpose of a receipt. All subcriptions are discontinued promptly on expiration.

For advertising rates address Syracuse, N. Y., office.

September 19, 1931

Keeping Up

THAT the early Holstein shows were no flash in the pan for strength in both numbers and quality has been demonstrated at the later shows both East and West. For the major shows, East and West, the number that have exceeded last year's showing is about equally divided with those that have fallen short, and the totals for the first dozen of these shows from which reports have been received to date is only slightly below the record breaking figures of 1930 and substantially above the very good year of 1929. Aside from the Wisconsin State Fair show, where drouth conditions undoubtedly played a part of some importance in keeping down numbers, the totals for 1931 are running well ahead of 1930.

The results of the 1931 shows to date provide a heartening influence that may well mark the turning point towards better times.

Buy Now

EVERY period of depression in the past has spelled later prosperity for those individuals who have been in a position to make wise investments at the low price levels which prevail at such times. Just how long we shall have to wait for a revival in trade and industry no one knows, but we do know that this is an excellent time for breeders to raise the standard of efficiency and quality of their herds by the acquisition of a few desirable breeding animals at current price levels and particularly in the purchase of desirable herd bulls. With the right bull selected at this time, when you can get a better bull than you had ever hoped to own for a price within your reach, many of our smaller breeders will be laying a foundation that will raise the whole level of their herd quality during the years to come.

Right now when herd owners are especially interested in moving the young bulls they have on hand, to make room for those that will be coming along this fall when the herd goes into winter quarters, is an especially good time to go on a bull hunt.

The well known breeding institutions that are making regular use of the advertising columns of the **World** are each week offering many unusual bargains, and these we commend to the special attention of our readers. "Buy Now" we feel is the soundest advice we can offer.

Jersey Club Retrenches

THE Board of Directors of the American Jersey Cattle Club, at a meeting in Columbus, Ohio, September 2, decided upon some rather drastic changes in policy to meet a situation of reduced income, which all of the breed associations are experiencing to a greater or less degree.

The first major item eliminated was temporary suspension of the printing of the herd register. The secretary reported that only twenty-seven copies of the last volume were sold, seventy-one others sent out complimentary to agricultural colleges and other public institutions; a total distribution of ninety-eight volumes. The suspension of publication eliminated an item of expense of between $12,000 and $15,000. The Club will arrange to supply short pedigrees from the office at cost.

While the cost of publishing the herd book does seem high in proportion to the number of copies distributed, it seems unfortunate for an organization as old as this to permit a break in the series of the published record of its registrations, because such a break so very greatly depreciates the value of the books already issued, and students of the breed will be handicapped accordingly. This action is announced as a temporary expedient, the indication being that when times become better, publication of the herd book will be resumed. However, unless the suspended volumes are published later, there will always be a break to impair the usefulness of later volumes issued.

Another important step taken was to reduce the number of field men from eight to five. The announcement does not state from which territories the field men are to be withdrawn.

Other changes include a limitation of the Medal of Merit, Gold Medal and Silver Medal awards to be made, and some changes were made in the Register of Merit fee for cows taken off test within ninety days. A proposal is to be submitted to a mail vote of the membership to increase the registration fee upon imported animals from $10, the present rate, to $25. According to the Board's figures, these savings and changes will balance the budget with the anticipated income for the rest of this year.

While no breed association management can be justly criticised for making strenuous effort to keep expenses down to at least within reasonable distance of the expected receipts, it seems to us to be striking at a very fundamental service for a breed recording society to discontinue publication of the herd book, for this is a service whose value can by no means be measured by the number of herd books annually distributed. Many of these books go to college libraries and to local clubs and organizations where they are available for the use of a large number of breeders, while they are, of course, fundamental in the service rendered by the commercial pedigree houses and are in every-day use in the preparation of the breed magazine in a way that makes them of the greatest service to their readers.

For these reasons we are very sorry to see the American Jersey Cattle Club take this step and hope that this course will not be followed as a means of retrenchment by the Holstein-Friesian Association of America.

T. B. Ruling Explained

SOME confusion has resulted from the wording of an order recently put out by the Bureau of Animal Industry at Washington, that pure bred indemnity would not be paid for pure bred animals registered after they were two years of age. A recent letter from Chief Mohler to Secretary Houghton Seaverns clears up the matter in the following language which is quoted from Dr. Mohler's letter:

> "In regard to the payment of indemnity for pure bred tuberculous cattle under the present regulation, you are advised that in case the animals are not registered when they are tested and are two or more years of age, they will not be paid for on a pure bred basis so far as Federal indemnity is concerned. If any pure bred registered animal reacts to the tuberculin test it will be paid for on a pure bred basis, provided all other requirements have been met."

In other words, be sure to have your registration papers in order **before** the test is made.

The Cover

UNDEFEATED thus far in the strongest of competition, the 1931 Get of Sire by King Bessie Ormsby Pietertje, shown on our front cover this week, is one of the great Gets of all time. Winning first for Elmwood Farms, Deerfield, Ill., first at Central States Exposition and then at the state fairs of Illinois, Iowa and Minnesota in turn, this group is made up of four animals none of which have placed below second at any of the four shows mentioned.

Bessie Ormsby Gladice, the calf nearest the camera,

has been undefeated junior champion at the four shows and is one of the outstanding calves of show ring history. King Bessie Ormsby Pietertje 16th, standing next to her, was first at two shows and second at the other two. The same thing is true of the larger heifer, Bessie Diamond Coquette, who has been Reserve All-American the past two years in calf and yearling form. The big black two-year-old, King Bessie Korndyke Ormsby, will be remembered as All-American calf in 1929 and All-American senior yearling in 1930. He has been undefeated thus far, and has been grand champion at Iowa and Minnesota State Fairs.

The two older members of this group, all of which were bred and exhibited by Elmwood Farms, are now in their third year of competition and bid fair to repeat their former All-American victories. Both were members of the King Bessie Get of 1929 which was recognized as one of the outstanding calf Gets of the year. They were also members of the King Bessie Get of 1930 which went through the state fair season undefeated but was crowded out by older and more mature groups at Waterloo and the National.

Andrew B. Miles

ANDREW B. MILES, a member of the Holstein-Friesian Association of America since 1903, died last May at his home in Philadelphia, New York, aged 86 years. Mr. Miles had been retired from active pursuits for some years but at one time owned one of the well known Holstein herds of the North Country. The famous sire, Admiral Walker Pietertje, headed his herd for a number of years and through the outstanding work of his daughters brought much fame and reputation to the Miles herd. The great cow, May Rosa, widely famous in her day, was one of the outstanding foundation cows in the Miles herd. In his passing, the Holstein industry loses one of its interesting characters of an earlier day.

CLUB NOTES

BUSINESS IN THE SECRETARY'S OFFICE

During the week ended September 5, 12 applications for membership were received at the Secretary's office from the six following states:

Illinois	1	Pennsylvania	1
Kansas	1	Texas	1
New York	7	Wisconsin	1

Herd prefixes were reserved as follows:

Bellbred, Mrs. R. L. Bell, Glendale, Ariz.; Crusader, Alan Oviatt & Orin Oviatt, Huron, S. Dak.; Caertoga, I. W. Brendle, East Earl, Pa.; Dream Valley, Hazel Ketcham, Canton, Ill.; Fort Lewis, Fort Lewis School, Hesperus, Colo.; Gladbrook, Arza L. Wilson, Appleton, N. Y.; Malheur, Neil G. Dimmick, Nyssa, Ore.; Triple Elm, Charles Siegel, Williamston, Mich.

During the same period 2,219 applications were received, 1,533 registries and 686 transfers.

The Holstein-Friesian Association of America,
Houghton Seaverns, Secretary.

CENTRAL PENNA. HOLSTEIN BREEDERS' FIELD MEETING

This Association of Holstein breeders and dairymen was organized in 1912 and has been functioning continuously since that date. In its earliest days regular monthly meetings were held, many of which took place at the farm with the cattle of the members. Thus it was natural that for a summertime event such a meeting was scheduled and carried through at Loyalmeade Farm as the guest of the president of the Association, H. A. Synder at Montoursville.

The leading topic of the meeting was that of proven sires, which was discussed by R. R. Welch, Penn. State extension specialist. His comments emphasized the importance of dairy herd records as secured by Cow Testing Association data as being most useful for determining comparative qualities of various herd sires. In the Snyder herd the present senior sire offers an example of this subject.

The Loyalemeade herd was established in 1919 as a tenant farm operation by the purchase of three foundation animals, two of which were mature cows of proven merit. From that beginning to the present time Cow Testing Association data supported by efficient management have brought this herd to the high production as shown by the following records:

Year	No. Cows	Lbs. Milk	Lbs. Butterfat
1926	17	9642	342.1
1927	16	10845	400.6
1928	14	14283	526.4
1929	16	13595	512.3
1930	17	12939	479.4
1931	17	15004	547.0

An interesting item of this history of herd improvement is the fact that two of the three foundation cows were the dams of herd sires that effected phenomenal herd yield while the third foundation female was the basic line of blood for the major female improvement.

In addition to the discussion of this important topic a pure bred heifer and a pure bred bull calf were donated by drawing lots, to be placed with ambitious, worthy dairymen who at the present time do not own any pure blood in their herds.

Dr. F. A. Marshall of the Pennsylvania Bureau of Animal Industry was present and discussed with many individuals present-time Pennsylvania plans for the control of Bang Disease.

Among the charter members present was T. L. J. Reece, who was secretary of the organization from the time of its origin until a little over a year ago.

Present plans of this Association are to have other meetings of this kind with different herds in various parts of Lycoming County.

This meeting was held on the spacious barn floor at Loyalmeade, which was tastily decorated with appropriate Holstein banners and pennants.

An especially practical feature of this occasion was the placard placed above each animal in the barn. This card announced age, breeding and records of each individual.

Ice cold Grade A and chocolate milk was served by the Snyders as refreshments. Guests were present from three neighboring counties.

O. A. Shirly, Secretary.

Next Week—

On account of the congestion of important fairs over Labor Day Week, we find it necessary to hold over a part of these reports for our next issue. This we felt would be preferable to condensing them to the point that would be necessary in getting them all into this issue.

Attention is directed to the reports elsewhere in this issue—and next week we will present—

Nebraska's Experiment (a straight-out production show).

Indiana State Fair (where a sensational battle was staged by breeders from six states).

Maryland (a real quality line-up).

Brockton (a preliminary to Eastern States).

And others from the Middle West.

FOLLOW THE WINNERS THROUGH THE WORLD

New York's Great Show

(Continued from page 8)

lactation as last year, in second place and Wisconsin's massive Admiral Ormsby Fobes daughter, Vickery Vale Mechthilde Ormsby, in third place. Wisconsin's great 1,040-lb. fat producer, Lucy May Oak Corner Creator, was in sixth position. Judge Eves selected the Fenton Brook-Hurlwood entry for his senior and grand champion after long study and comparison with Milford Pontiac Ormsby, finding the better shoulder, top and loin of the Massachusetts cow as a determining factor as well as the fact of her being in milk to tell better about the udder.

The Groups

Osborndale won the dairy herd class, with Wisconsin second, and this order was reversed in the class for graded herds, with Mrs. Kellogg scoring again in the young herd class with the entire group of five all sired by the Osborndale herd sire, Sir Piebe Inka May Fayne, who appears to be one of the coming sons of Sir Inka May. This group included both junior champions of the show.

The get of sire class brought out fifteen groups, with R. E. Eddy showing four wonderfully uniform daughters of Ormsby Sensation 45th to first. This is undoubtedly one of the greatest gets of the year, this winning being especially pleasing on account of the high production evidenced in A. R. tests. Fenton Brook-Hurlwood placed second with a mature get by Nutmeg Walker Colantha, and Mrs. Kellogg's sweet youngsters by Sir Piebe Inka May Fayne were in third position.

Sixteen groups were out for produce of cow, and Charles Bump headed the line again with his pair that won here last year. Robertson took second with King Piebe of York 37th and his sister and placed three groups in this strong class.

Ten county herds made an impressive showing, with Otsego-Herkimer, Washington, Dutchess and Oswego taking the four extra money prizes offered, and Chenango, Ulster, Madison, Cortland, Delaware and Onondaga each drawing the guaranteed minimum premium of $100 each.

The awards were made by J. P. Eves, Des Moines, Iowa, which in general met with the thorough approval of the highly interested gallery. Following are the details of the awards:

Winning Exhibitors

Wisconsin Board of Control, Madison, Wis.; Osborndale Farm (Mrs. Waldo S. Kellogg), Derby, Conn.; Fenton Brook and Hurlwood Holstein Farm, Ashley Falls, Mass.; H. E. Robertson, York, Pennsylvania; River Meadow Farms, Portlandville, N. Y.; Blount Lumber Co. Crownhurst Farms, Lacona, N. Y.; R. E. Eddy, Poultney, Vermont; H. V. Bump, Cambridge, N. Y.; Charles O. Bump, Cambridge, N. Y.; Elvin B. Boulds, Nicholville, N. Y.; Francis E. Gates, Chittenango, N. Y.; Ira and C. M. Putnam, Johnstown, N. Y.; Huntling C. Winans, Pine Plains, N. Y.; Fred Saltsman, Cortland, N. Y.; Art Clark, Delhi, N. Y.; J. F. E. Oster, Marcellus, N. Y.; Jesse Deyo, New Paltz, N. Y.; C. L. Hill & Sons, Greene, N. Y.; Charles Tucker, Stormville, N. Y.; Ralph R. Smith, Poughkeepsie, N. Y.; Kutschbach & Son, Sherburne, N. Y.; Edwin P. Smith, Sherburne, N. Y.; William Hunter, Fulton, N. Y.; Roy J. Murphy, Marcellus, N. Y.; Robert C. Church, Baldwinsville, N. Y.; W. D. Robens & Son, Poland, N. Y.; Bernard P. Reagan, Marietta, N. Y.; John E. Rienhardt, Syracuse, N. Y.; John H. Beatty & Sons, Kingston, N. Y.; Lester R. Plankerhorn, Hyde Park, N. Y.; C. S. Phelps, Cortland, N. Y.; R. M. and J. H. Stone, Marcellus, N. Y.; Robert Comings, Bainbridge, N. Y.; Wilson B. Plankenhorn, Hyde Park, N. Y.; Kingsford Farms, Oswego, N. Y.; Shawangunk Valley Stock Farm, Wallkill, N. Y.; Paul N. Mosher, Oriskany Falls, N. Y.; Peter D. Chambers, Walton, N. Y.; C. R. Langworthy & Son, Adams Center, N. Y.; John Bloomfield, Truxton, N. Y.; Wm. C. Hubbard, Fulton, N. Y.; D. W. Morris & Sons, Hamilton, N. Y.; Herman Plankenhorn, Hyde Park, N. Y.; Elmer Traver, New Berlin, N. Y.; Carl E. Fisher, Cazenovia, N. Y.

Bulls, 4 months and under 1 year

1—Hurlwood Sir Segis Walker 10th 640490, Fenton Brook and Hurlwood; 2—Son of Inka the Great, Elvin B. Boulds; 3—Crownhurst Prilly Veeman 631837, Blount Lumber Co.; 4—Segis Walker Charlevoix Hurlwood 645911, Francis E. Gates; 5—Quality Piebe of Robertson Farms 644957, H. E. Robertson; 6—Piebe Homestead of York 5th 644956, H. E. Robertson; 7—Wisconsin Mendota Chief Melody Boy, Wisconsin Board of Control; 8—Hurlwood King Bess Burke, Fenton-Brook Hurlwood; 9—Hengerveld Sir Segis Walker 643394, Francis E. Gates.

Bulls, 1 year and under 18 months (9)

1—Osborndale Sir Inka Hengerveld 633763, Mrs. Waldo S. Kellogg; 2—Hurlwood Sir Bess Burke 640822, Fenton Brook and Hurlwood; 3—Strathmore Inka Abbekerk 646086, River Meadow Farms; 4—Entry, Art Clark; 5—Tietje Inka Jim 642251, Ira and C. M. Putnam; 6—King Pietertje Ormsby Piebe Bess 37th, Fred Saltsman; 7—Piebe Homestead of York 2d 644955, H. E. Robertson; 8—Fishkill De Kol Piebe Hartog 611924, Huntling C. Winans; 9—Banff Sir Colantha Quopue 628609, H. V. Bump.

Bulls, 18 months and under 2 years (8)

1—Wisconsin Tritomia Pietertje Lad Ormsby 618933, Wisconsin Board of Control; 2—Hurlwood Sir Segis Walker 8th 608176, Fenton Brook and Hurlwood; 3—Homestead Pontiac Beets Sir Echo 620989, H. E. Robertson; 4—Hurlwood Sir Segis Walker 4th 608170, Fenton Brook and Hurlwood; 5—Colantha Sensation Boy 601865, Jesse Deyo; 6—Lauderdale Billy Boy 617858, H. V. Bump; 7—Homestead Pontiac Beets Sir Milly 603793, C. L. Hill & Sons; 8—Fobinka 2d 609137, J. F. E. Oster.

Bulls, 2 years and under 3 (8)

1—Tritomia Homestead King 583216, Wisconsin Board of Control; 2—King Piebe of York 51st 588413, H. E. Robertson; 3—Marathon Ormsby Piebe Burke 585687, River Meadow Farms; 4—Osborndale Joash Ollie Homestead 596579, Mrs. Waldo S. Kellogg; 5—Prince Regina 580271, Kutschback & Son; 6—Echo King Netherland 2d 580051, Ralph R. Smith; 7—Poplar Ridge King Van Piebe 595316, Paul N. Mosher; 8—Korndyke Count Paul Segis Posch 604028, Charles Tucker.

Bulls, 3 years and under 4 (6)

1—Winterthur Best Segis Jonat 566934, River Meadow Farm; 2—Sir Ormsby Segis Mercedes 21st 554287, Peter D. Chambers; 3—Clover Heights Transmitter 556523, C. R. Langworthy & Son; 4—Alcartra Echo Sylvia Carborn 588868, John Bloomfield; 5—Sir Dionagen Abbekerk 535539, John E. Rienhardt; 6—Brentwood Heilo Honor 533819, Robert C. Church.

Bulls, 4 years and over (8)

1—Ormsby Burke Segis Lad 515060, Wisconsin Board of Control; 2—King Piebe of York 37th 495261, H. E. Robertson; 3—Hurlwood Sir Canary Walker 515459, Fenton Brook and Hurlwood; 4—Osborndale King Piebe 493525, Edwin P. Smith; 5—Newmont Mutual Ormsby Lad 493889, R. E. Eddy; 6—King Ormsby Ideal 19th 642251, Ira and C. M. Putnam; 7—Vale Pontiac Segis Jr. 522500, Wm. C. Hubbard; 8—Dutchland Colantha Boy Hengerveld 461909, Shawangunk Valley Stock Farm.

Heifer, 4 months and under 1 year (53)

1—Osborndale Topsy May 1466657, Mrs. Waldo S. Kellogg; 2—Waupun Tritomia Daisy Ormsby 1502258, Wisconsin Board of Control; 3—Piebe Homestead of York Sunshine 1501627, H. E. Robertson; 4—Hurlwood Flossie Bess Burke, Fenton Brook and Hurlwood; 5—King Piebe of York Idlewild 1501624, H. E. Robertson; 6—Hurlwood Walker Clover Blossom 1487588, Fenton Brook and Hurlwood; 7—Osborndale Josephine Fobes De Kol 1466659, Mrs. Waldo S. Kellogg; 8—Hurlwood Walker Susan 2d 1487587, Fenton Brook and Hurlwood; 9—Hurlwood Inka Posch, Fenton Brook and Hurlwood.

Heifer, 1 year and under 18 months (15)

1—Sowiscol Maggie Sylvia Ormsby 1418887, Wisconsin Board of Control; 2—Carnation Inka Tillamook Daisy 1453138, Mrs. Waldo S. Kellogg; 3—Osborndale Miss Inka Maid 1466654, Mrs. Waldo S. Kellogg; 4—King Piebe of York daughter, H. E. Robertson; 5—Hurlwood Dorothy Bess Burke 1049504, Fenton Brook and Hurlwood; 6—Osborndale Miss Bess Homestead 1466655, Mrs. Waldo S. Kellogg; 7—Bethroy Aaggie Perfection, Roy J. Murphy; 8—K P O P B Lyons 1459568, Wm. Hunter; 9—Aurora Sir Fayne Posch, Charles Tucker.

Heifer, 18 months and under 2 years (21)

1—Wisconsin Pinkie Tritomia 1397870, Wisconsin Board of Control; 2—Aaggie Teake Canary, River Meadow Farms; 3—Lauderdale Frances Ormsby 1422514, H. V. Bump; 4—Hurlwood Flossie 1399839, Fenton Brook and Hurlwood; 5—Wisconsin Flossie Tritomia 1397868, Mrs. Waldo S. Kellogg; 6—Wisconsin Daisy Tritomia, Wisconsin Board of Control; 7—Ninny Colantha Segis Posch, Charles Tucker; 8—Lauderdale Minnie Ormsby 1422515, Charles O. Bump; 9—Homestead Pontiac Beets Sunshine 1428435, H. E. Robertson.

Heifer, 2 years and under 3, dry (10)

1—Lauderdale Sadie Model 1346542, Charles O. Bump; 2—Miss Tritomia Rose Marie 1335947, Mrs. Waldo S. Kellogg; 3—Pine Park Fayne Banostine 205424C, Robert C. Church; 4—Hurlwood Miss Pearl Walker 1301504, Fenton Brook and Hurlwood; 5—Princess Jewel Artis 1409300, W. D. Robens & Son; 6—Kate Mercedes Clothilde 1357461, John H. Beatty & Sons; 7—Butterfly Ormsby Creator 1351594, Bernard P. Reagan; 8—Sylvia Pietje Creamelle 1346397, John E. Rienhardt; 9—Duchess Rag Apple Echo 1331074, Lester R. Plankenhorn.

Heifer, 2 years and under 3, in milk (12)

1—Pancha Segis Ormsby 1429189, R. E. Eddy; 2—Fairy Korndyke Calamity, River Meadow Farms; 3—Osborndale Mildred Piebe 1369910, Mrs. Waldo S. Kellogg; 4—Industrial Mutual Creator 1297552, Wisconsin Board of Control; 5—Jonsie Ollie Empress 1431411, Wisconsin Board of Control; 6—K P O Y Butter Girl Fayne 1348911, H. E. Robertson; 7—Molly Posch Girl 1348589, River Meadow Farms; 8—Loc-Pine Korndyke Beets 1375423, H. E. Robertson; 9—Falconwood Rocharm Kerk 189202C, Kingsford Farms.

Cow, 3 years and under 4 (17)

1—Crescent Ridge Nellie Mercena 1464948, Mrs. Waldo S. Kellogg; 2—Loc-Pine Ormsby Mary 1212006, Wisconsin Board of Control; 3—Bruach Prodigal 1464947, Mrs. Waldo S. Kellogg; 4—Auburn Summit Mildred 1236436, River Meadow Farms; 5—Newmont Isa Ormsby Ruby 1239021, R. E. Eddy; 6—S H P B Echo 1264228, H. E. Robertson; 7—Burke Yamadata Veeman 1262783, C. S. Phelps; 8—Comyncroft Black Jewel Donsegis, Robert Comings; 9—Auburn Summit Vera 1236433, R. M. and J. H. Stone.

Cow, 4 years and under 5 (8)

1—Queen Monte Colantha 1202565, Fenton Brook and Hurlwood 2—Newmont Ormsby Belle 1169627, R. E. Eddy; 3—Korndyke Bess Piebe Alice 1153792, Wisconsin Board of Control; 4—Trixy Ormsby Beets 1204273, R. E. Eddy; 5—Kingsford Ormsby Inka Lunde 1173117, Kingsford Farms; 6—Lauderdale Susie Marathon 1171681, Charles O. Bump; 7—Mary Lou Echo Spofford 1223035, Wilson B. Plankenhorn; 8—Ormsby Posch Abbekerk Hartog 1399372, Roy J. Murphy.

Cow, 5 years and over, in milk (17)

1—Riverdale Echo Segis Fayne 1427203, Fenton Brook and Hurlwood; 2—Huntsdale Quality Sunbeam 1014688, H. E. Robertson; 3—Vickery Vale Mechthilde Ormsby 845551, Wisconsin Board of Control; 4—Floss Rag Apple Pontiac 843388, Mrs. Waldo S. Kellogg; 5—Bruach Sylvia Posch 1380925, River Meadow Farms; 6—Lucy May Oak Corner Creator 740542, Wisconsin Board of Control; 7—Starmont Colantha Betty 931027, River Meadow Farms; 8—Posch Colantha Dewdrop 1263958, Kingsford Farms; 9—Daisy Teake Sensation 1012566, Shawangunk Valley Stock Farm.

Cow, 5 years and over, dry (12)

1—Milford Pontiac Ormsby 841702, Mrs. Waldo S. Kellogg; 2—Azalia Pietje Wayne 796777, The Blount Lumber Company; 3—Greyrock Aaggie Segis 1066790, Carl E. Fisher; 4—Piebe Paulina Hengerveld 878871, Wisconsin Board of Control; 5—Millie Echo Spofford 11700429, Herman Plankenhorn; 6—Meadowridge Inka Ladoga 760484, Fenton Brook and Hurlwood; 7—Creamelle Glista Carol Segis 830932, Elmer Traver; 8—Entry

New York Side Lights

No signs of a depression in the Holstein show at Syracuse, with 227 head on exhibition compared with 217 head shown last year, and never before so much quality or so many well-conditioned and well shown animals. The county herd exhibits found the going pretty tough in many of the classes but there is no doubt about the quality and showmanship represented in these county exhibits getting better and better every year.

* * *

Prof. Savage, fresh from his European jaunt, was back on the job as superintendent and he does a good job of it. The courteous and efficient work of Prof. Savage and his whole staff is much appreciated both by the visitors and exhibitors at the show.

* * *

A fine addition to the coliseum equipment from the standpoint of spectators is a row of boxes with seats along the ringside rail. Admission to these box seats for those especially interested in the judging is by card, to keep the transient curiosity seekers from usurping the front row location. This resulted in leaving the ring reasonably clear and everybody was happy.

* * *

After several years of effort, Prof. Savage has secured the installation of loud speakers, which not only provide music upon occasion to enliven the day but also made it possible for the ringside to check up on the awards through the resounding announcements of Jimmy Watson, who is especially imported from New England for this purpose. Legible number cards for the ring attendants this year replaced the old style arm numbers that could seldom be seen when most needed.

* * *

And then we heard some of the exhibitors complaining about the lack of string for these number cards! Oh well, it's hard to satisfy everyone. The spectators were certainly better taken care of at this year's New York show than ever before.

* * *

New York State is very proud of its 4-H Holstein show. This year it numbered approximately 120 head and the quality would compare well with the open class exhibit of only a few years back. New York's pride in this show was evidenced by another innovation this year whereby the 4-H classes were sandwiched between the regular open classes of the show with the regular breed judge officiating. Ordinarily the average spectator knows little about what is going on in the 4-H ring and quite often the judging has been handled by whoever happened to be handy and available to take it on. This year the junior show had equal prominence with the open exhibit, which added greatly to its value and was much enjoyed by the spectators. Some of the exhibitors were not keen for the delays in carrying out the regular program caused by this feature, but we think the objects attained were well worth the slight inconvenience to the older exhibitors. It would help if the junior show could be included in the catalog also.

* * *

Just one more suggestion: In listing up material for the catalog, several alternatives might be brought forward that would be an improvement over the present system. Either secure clerks who are familiar with Holstein names or who have less fertile imaginations in deciphering the handwriting on the entries, or in case that doesn't meet the situation, insist on a new proofreader for whoever does the printing. The Ohio State Fair people should take notice also.

* * *

One absentee who has not missed a New York State Fair Holstein exhibit in many years was Ward Stevens, who was busy judging Holsteins at the Otsego County Fair on Tuesday. Ward would have been especially interested in the senior yearling class. Last year, Wisconsin Board of Control had two outstanding heifer calves, both daughters of Old Tony. Most of the judges were putting up "Flossie", with "Pinkie" a place or two down the line. At Syracuse, Ward put "Pinkie" at the top and expressed his conviction that his judgment would be verified another year. In the senior yearling class, "Pinkie" headed the outstanding group, while "Flossie" was in fifth position. In fairness to "Flossie," however, who was selected as Reserve All-American heifer calf last year, it should be stated that she moved down several notches in the line as a penalty for over-conditioning. They will be meeting again at Eastern States along with most of the other tops in this class.

* * *

This matter of over-conditioning is a very serious question in connection with our shows. George White, the veteran Geurnsey breeder and exhibitor, who was an interested spectator when the Holstein calves were in the ring, stated that in Guernsey shows many of these babies would be sent back to the barn without any placing at all because of carrying so much excess fat. And yet, it seems to be the fat, highly conditioned animals that get to the top of the classes in most cases. It is a difficult thing to decide just where to draw the line between proper show conditions and a condition of over-fatness that should call for penalizing.

* * *

The Holstein Milk Bar, sponsored by the New York Holstein-Friesian Association, was doing a thriving business. This project has become a fixture that many fair visitors are coming to depend upon apparently, in planning their lunches.

* * *

River Meadow Farms won the 3-day butter fat contest for the Alasa Farms cup. Auburn Summit Mildred was the name of the cow, a 4-year-old, and her production was 204 lbs milk, 7.007 lbs. fat. Kingsford Farms were a close second and Osborndale third—all Holsteins of course.

Notes From Michigan

During the past several years some of us in Michigan have felt disposed to be a little critical of the type of the animals in our State and County Institution herds. If there was any justification then, it has certainly gone by the Board now for the State and County Institutions turned out a bunch of cattle at Michigan that were delightful to the eye both in type and in the condition in which they were brought into the ring. More satisfaction can be taken in the knowledge that these animals are very largely represented in the good records in the Blue Book and in the Red Book.

The worthy president of the State Association, J. E. MacWilliams looked very much more natural at the fair this year. For the past two years Mac has not been bringing the Creamery herd to the fair but this year he was on hand with better than 25 head. Mac says he doesn't get very excited about showing and we know he takes the results as they come, but he looked a lot more interested this year.

These Calf Club boys here in Michigan kept bobbing up and winning prizes right along, particularly Clarence Merchant of Cass City. It does everybody good to see these boys win and they had the ringside pulling for them and coaching them. A bunch of these boys came down from Tuscola County under the direction of Willis B. Campbell of Cass City. They took home a total of nearly $1,200 in winnings from dairy and beef cattle, hogs, sheep and other 4-H Club work. Tuscola has long been known as a strong farming county and many of our show cattle bear the "Tuscola" prefix. Washtenaw County had a County herd made up almost entirely of Calf Club boys and St. Clair County was well represented in the winnings of the 4-H show.

The weather was not particularly kind to the State Fair last week. A scorching, sultry wave hit here at the opening of the fair. The Coliseum was more like a Turkish bath and was very much like Ohio the week before when Holstein judging day was hit by such a heat wave, and all this had to come right after we had parked the straw hat.

If Waterloo and the National do not have a good entry it will not be Axel Hansen's fault. The classes were so large here that the judging went over into the second day. After his work was done Axel did real missionary work among the breeders for these two shows.

The depression has hit Michigan's milk market like the rest of the country—perhaps worse than many places but from a Holstein standpoint the State of Michigan is putting itself in

(Continued on page 17)

NEWS *of the* TRADE

Highfield Farm, Lee, Mass., reports the sale of three sons of Dutchland Creamelle Sir Denver to New York and New Jersey during early September. The December calf out of Princess Arabella Artis, recently advertised in the **World,** went to Arthur L. & Ernest S. Taylor, Johnsville, N. Y. The dam has 467.5 lbs. fat from 13,927.3 lbs. milk in 305 days, Class B, and the second dam 688 lbs. fat from 19,384.6 lbs. milk at three years. Another bull recently advertised went to John Jones, Mongaup Valley, N. Y. This was a Denver bull out of Retreat Lizzie, she with 588 lbs. fat from 14,658 lbs. milk as a two-year-old in Class B and a daughter of North Star Ozone Champion from the noted producer, Carnation Sylvia Lizzie. The third sale was to J. H. Roy & Son, Newton, N. J., who selected one out of Hetty Colantha Jewel, with 457.7 lbs. fat from 12,842 lbs. milk in 305 days, Class B, as a two-year-old. This dam is a granddaughter of the Gold Medal sire, Nutmeg Walker Colantha, noted sire of All-Americans. An older son of Dutchland Creamelle Sir Denver, owned by L. D. Orr, Liberty, Ohio, has been doing well on the show circuit this season, standing second in the three-year-old class at Ohio State Fair.

TWO QUONQUONT STARS

The accompanying pictures show two of the good ones at Quonquont Stock Farm, Whately, Mass., both good examples of combined show type and production. Onyx Lilith Colantha made a senior three-year-old record of 731.7 lbs. fat from 21,288.1 lbs. milk, and has since come back with another record of 719.9 lbs. fat from 20,685.5 lbs. milk. Segis Modest Alcartra finished her year at eight years old with 836.1 lbs. fat from 25,967.3 lbs. milk. Both were members of the first prize Dairy Herd at Eastern States in 1929, where the former was first prize four-year-old and the latter second prize aged cow, beaten only by the grand champion of the show. They were also members of the prize Dairy Herd at New York State Fair 1930, where Segis Modest Alcartra was first prize A. R. cow. The young bull offered for sale by Quonquont this week is a grandson of both these cows.

J. R. Jackson, W. T. Rawleigh Co., Freeport, Ill., sends us the following information.

"The August report of the Stephenson County, Ill., Dairy Herd Improvement Association No. 1, in which there are 502 cows, reads:

"The cow that led the association for individual production is a 3-year-old heifer of great promise in the Holstein herd at Rawleigh Farms. This heifer produced more than 2 lbs. of butterfat each day of the month. She is sired by Rawleigh Canary Posch and is a daughter of Pietertje Ormsby Mercedes Frisby, whose record as a junior 2-year-old of 32.91 lbs. of butter from 452 lbs. of milk in 7 days, is still a world record. The heifer referred to produced 1,916 lbs. of milk and 67.1 lbs. of fat during August.

"During the same month, out of the five highest producing cows averaging from 60.9 to 67.1 lbs. of butterfat, four were from the Rawleigh herd. The Rawleigh herd also placed highest in the entire association for the month."

Miss Lassie Ormsby is reported as freshening this month at Mount Riga Farms, Big Cabin, Oklahoma, dropping a fine bull calf sired by the Mount Riga junior sire, Carnation Supreme. Both mother and son are reported by Manager "Bo" Chestnut, as getting along nicely. This dam will be remembered as All-American three-year-old 1927 and Reserve All-American cow 1930. She should be nicely settled in time to show at Waterloo and the National, where she is likely to prove an important factor The Mount Riga show herd returned home following Iowa State Fair but will probably be seen again at some of the Oklahoma State Fairs and at Waterloo and the National.

Carnation Milk Farms, Seattle, Wash, send us a report of recent sales from that establishment covering a wide territory. According to this report, cows or bulls, or both, from Carnation have been recently sold to the states of New York, Maine, Pennsylvania, Idaho, Minnesota, Wisconsin, Kansas, Illinois, California, Nevada, Texas and Missouri. Seven territories outside the United States are also mentioned in this list of transfers. They are Canada, Alaska, Ecuador, Japan, Argentina, South Africa and Jamaica.

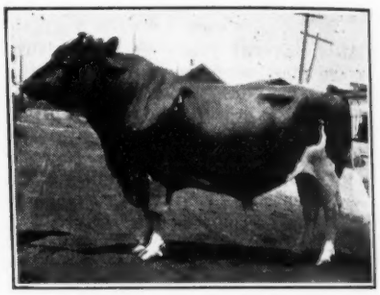

BERKS ECO-SYLV PIEBE

This outstanding sire was sold in one of the recent Earlville Sales for $500—a 2-year-old daughter topping the female section of the sale. He is a son of King Piebe 19th out of Eco-Sylv Mechthilde, famous record breaking daughter of Champion Echo Sylvia Pontiac. The seller was R. Bruce Williams, Lynn, Penna., and the purchaser, C. L. Hill & Sons, Greene, N. Y., who are developing one of Chenango County's good herds.

Holsteins Produce 70 Percent of Nation's Milk.

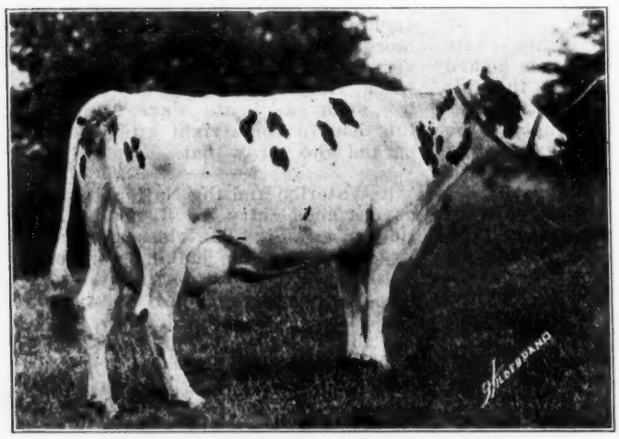

SEGIS MODEST ALCARTRA 1331082

Famous show cow with 836.1 lbs. fat (1,045 lbs. butter) from 25,967.3 lbs. milk. Owned by Quonquont Stock Farm, Whately, Mass.

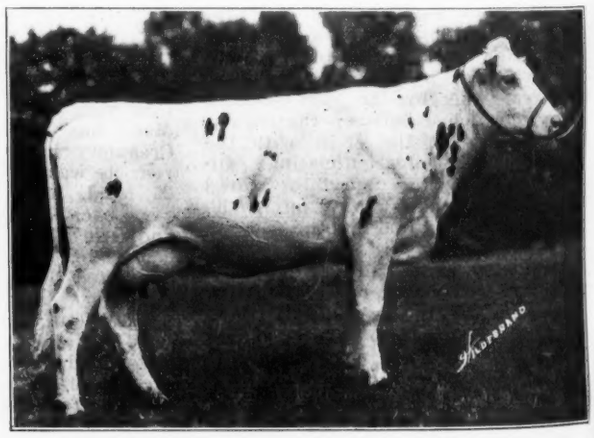

ONYX LILITH COLANTHA 1016043

First prize four-year-old at Eastern States 1929 and with two records over 700 lbs. fat. Another Quonquont matron.

(Continued from page 15)

a position to reap the benefit that will come to breeders of type with production when the business tide does flow back. Six years ago, yes, five, four, three even two years ago, breeders would lead stuff into the ring that should have been hid at home. This kind of stuff was noticeable by its absence this year. We do not think it is too enthusiastic to say that by the showing of Michigan bred stuff here this year Michigan breeders are serving notice on the country at large that they have met the issue, they know Holstein type, they know how to grow their animals out into form and that the state has come back into the Holstein prominence that was enjoyed here years ago. It was enlightening to note the prefix names on the winners of the high money, DeCreamCo, Reformatory, Traverse, Lakefield, Arbu, Wacots, Schoof, Van Hoosen, Roode Roos, Blythefield, Juliette, Michome and others. This means something to Michigan breeders and will mean more if they do not lose heart.

The versatile James Garfield Hays was again here as the perennial Superintendent of Dairy Cattle. Professor at Michigan State College, Secretary of the State Holstein Ass'n, practical farmer, etc., etc.—these duties do not prevent his doing a good job at the fair. James Garfield III, sometimes known as "Buckshot" was also present. It was interesting to hear from his dad that the youngster had succeeded in painting the corn crib and that he put more paint on the crib than on himself.

ELMWOOD TO JAMAICA

Elmwood Farms, Deerfield, Ill., report the sale of twelve head of foundation females to George Seymour of Kingston, Jamaica, eight of which have already been shipped, the balance to go as soon as they have finished their present tests. Among the number are two yearling daughters of King Bessie Ormsby Pietertje from daughters of K. P. O. P. 50th, both bred to Sir Bessie Ormsby Fobes. A third daughter of "King Besie" is a two-year-old, out of Star Pontiac Bess, now making a good three-year-old record. She too is bred to "Sir Bessie". The others are daughters of Sir Fobes Ormsby Hengerveld, both from high record dams, one bred to "King Bessie" and the other to King Bessie Ormsby Boast.

Another notable is Star Bess Ormsby Beauty, who is just finishing her two-year-old test with 660.1 lbs. fat from 17,646 lbs. milk in her first ten months. She is a daughter of the famous M B B Beauty with two records over 800 lbs. fat and a fine list of short time records up to 37.8 lbs. butter. The heifer is sired by De Kol Pabst Korndyke Star, former Elmwood herd sire.

Mention should also be made of Bess Burke Piebe Canary, a two-year-old daughter of Marathon Bess Burke 35th from Sister Sarcastic Piebe Canary with 856.9 lbs. fat from 26,156 4 lbs. milk and who is now engaged in breaking the Class B record for milk in the 305-day division, having in her first 260 days 23,327.6 lbs. milk containing 737.9 lbs. fat. The milk record already exceeds anything that has been thus far reported in Class B for the 305-day division and her fat record should be very close to the top if it does not exceed that of the present Class B champion, Rosebud Pietertje Colantha with 814.2 lbs. fat. Se is due to qualify for the 305-day division and her daughter should make Mr. Seymour a valuable foundation animal.

Others in the shipment include a daughter of K. P. O. P. 50th, that is making over 600 lbs. fat in 305 days at two years old; also daughters of King Piebe 35th, General Homestead Mercedes 6th and other well known sires. Mr. Seymour is a former breeder of thoroughbred horses who is now building up a quality herd of Holsteins. His Elmwood purchases should make him a real foundation. He reports that the first shipment arrived in fine condition and attracted a great deal of attention in Kingston on their arrival.

Lauxmont Farms, Wrightsville, Pa., report that Springbank Countess Finderne, the beautiful daughter of Springbank Snow Countess purchased at the Syracuse National Sale last June, gave them a beautiful bull calf by Canary Korndyke Finderne, the Baker Farm herd sire, and which they are retaining for later use. The heifer is not being run on test this year, giving her an opportunity to become acclimated to the hotter weather of her new environment. She has just been bred to Major Rose Pansy, the Hargrove & Arnold bull that topped the male section of the recent National Sale, on the bid of Harvey Rettew, Manheim, Pa.

A Grandson of Two Great Sires

With Production on Both Sides

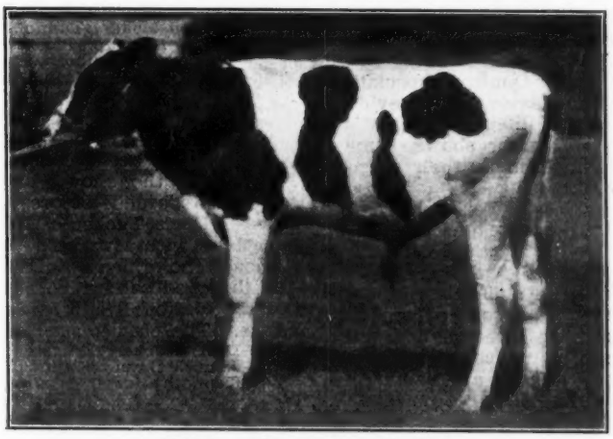

B-496 — Born Jan. 26, 1931

This highly promising youngster is a grandson of the two greatest "Breed Improvers" we ever had in service at Rock River—SIR JOHANNA FAYNE SEGIS PONTIAC and NORTH STAR GELSCHECOLA CHAMPION, the latter the first Gold Medal Sire of the breed.

His dam—ROCK RIVER STAR AAGGIE 961032

Has a Class B record as a four-year-old of 605 lbs. fat from 19,733 lbs. milk and is a daughter of North Star Gelschecola Champion from one of our good old foundation cows.

Sire—ROCK RIVER SIR JOHANNA DAISY 377755

We sold this bull to Canada, where he won twenty Grand Championships and 23 other prizes, his offspring also proving to be such outstanding prize winners and producers that we brought him back for service. He is one of the greatest sons of Sir Johanna Fayne Segis Pontiac.

THE DAM AND SIRE'S DAM OF THIS BULL CALF
Have Heifer Records Averaging 602 Lbs. Fat
Send for Pedigree — Real Value at Our Price
Adress

H. W. ALLYN, Supt. **Byron, Illinois**

ROCK RIVER FARMS Byron Illinois
ACCREDITED ··· ABORTION FREE
Mrs. Medill McCormick ··· Owner

Holstein Juniors at New York

The 1931 4-H dairy calf club exhibit at New York State Fair, Syracuse, held September 7 to 12, was a striking testimonial to the growth of this section of New York's great agricultural show, with several hundred head of all breeds on display as compared to the first club show at Syracuse nine years ago which attracted seventeen head including all breeds. The Holstein section, as always, led in point of numbers with 107 head actually shown in the ring, exceeding by one head the record-breaking Holstein show of last year and indicating that Old Man Depression hasn't dampened the courage and spirit of 4-H clubbers any more than he has that of the older exhibitors who are out in full force this year. Quality, especially in the older club classes, was in evidence way down the line throughout and, as at most of major shows, some of the club animals made their presence felt in the open ring.

This year New York placed the stamp of importance on its Holstein club show, following the lead of some of the other large state fair shows in sandwiching the club classes in between the open classes of the show with the regular breed judge officiating. This prominence given the junior show was much appreciated by all, especially the interested spectators who ordinarily cannot follow these placings along with the open classes. The New York Holstein-Friesian Association is also solidly back of the 4-H Holstein show and gave material assistance in the prize list, $350 being appropriated for this purpose, and adding much to the length of the money column.

The club show opened with a class of very nice twenty-nine junior heifer calves, and we found Ceylon Snider of Fillmore at the head of the line. The complete line-up was as follows:

1—Ceylon Snider, Fillmore.
2—Robert Murphy, Marcellus.
3—Dayton Meade, Tunnel.
4—Svend Futtrup, Bloomville.
5—Wilson Plankenhorn, Hyde Park.
6—Francis Shepardson, Smyrna.
7—James Ross, Lowville.
8—Kenneth Craver, Harpursville.
9—Kingston Watrous, Dryden.
10—Everett Parr, Winthrop.

The senior heifer calf class was the largest of the show, forty-four coming into parade before Judge J. P. Eves. Doris Tucker of Kingston took the blue with a very fine calf. Second place went to Jean McLaury, Milford, on the good calf which she purchased in the National Sale at Syracuse last June. The class placed as follows:

1—Doris Tucker, Kingston.
2—Jean McLaury, Milford.
3—Kenneth Murphy, Onondaga.
4—Edwin Crumb, Smithville Flats.
5—Junior Young, Angelica.
6—Wilbert Fairbank, Jamesville.
7—Claude Moulton, Winthrop.
8—Arthur Randall, Gouverneur.
9—Margaret Washbon, Cazenovia
10—Jessie May Hartshorn, Madison.

The junior yearling heifer class of ten presented a very good-line-up, and Judge Eves picked the splendid yearling owned by Bernard Kasper of Pine City for the blue. Bernard also won this class last year. Svend Futtrup, Bloomville, scored again in this class, taking second position. The ribbons went as follows:

1—Bernard Kasper, Pine City.
2—Svend Futtrup, Bloomville.
3—Aaron Bettinger, Liverpool.
4—Wm. Spencer, Kingston.
5—Read Adams, Greene.
6—Ceylon Snider, Fillmore.
7—Lester Plankenhorn, Hyde Park.
8—Robert Huttleston, Blodgett Mills.
9—Lewis Boice, Kingston.
10—Marjorie Scott, Copenhagen.

The senior yearling class was another splendid group. Charles O. Bump, of the Cambridge-Jackson Club of Washington County, was given the blue on his very fine heifer, Lauderdale Minnie Ormsby 1422515, later placing eighth in the strong open class of 21. Second place went to Roland Raymond of Blodgett Mills, with Bernard Kasper scoring in third position. Read Adams took fourth and Wilson Plankenhorn, another 4-H "veteran," was fifth in this class. The placings:

1—Charles O. Bump, of Cambridge.
2—Roland Raymond, Blodgett Mills.
3—Bernard Kasper, Pine Plains.
4—Read Adams, Greene.
5—Wilson Plankenhorn, Hyde Park.
6—Clarence Van Auken, Stormville.
7—Emmett McClure, Heuvelton.
8—Cecil Cairns, South Korbright.
9—Kenneth Robenalt, Seneca Falls.
10—James Waters, Dundee.

Fourteen heifers and cows two years old and over paraded before Judge Eves, and probably provided the first "upset" when the four-year-old shown by Wilson Plankenhorn, was given the blue over Charles Bump's Lauderdale Sadie Model, showing dry. Mary Lou Echo Spofford, a large individual with much dairy type, has a record of around 14,000 lbs. milk and 450 lbs. fat, and has been raised by Wilson since a calf. She later placed seventh in the open ring. Lauderdale Sadie Model took the blue in the open class for dry two-year-olds and later, with Lauderdale Susie Marathon, both daughters of Lauderdale North Star Model, made up the winning produce of dam, repeating their 1930 honors. Lauderdale Susie Marathon placed sixth in the four-year-old open class for Charles. The placings:

1—Wilson Plankenhorn.
2—Charles Bump.
3—Emmett McClure.
4—Charles Bump.
5—Robert Comings.
6—Wilson Plankenhorn.
7—Bernard Reagan.

(Continued on page 19)

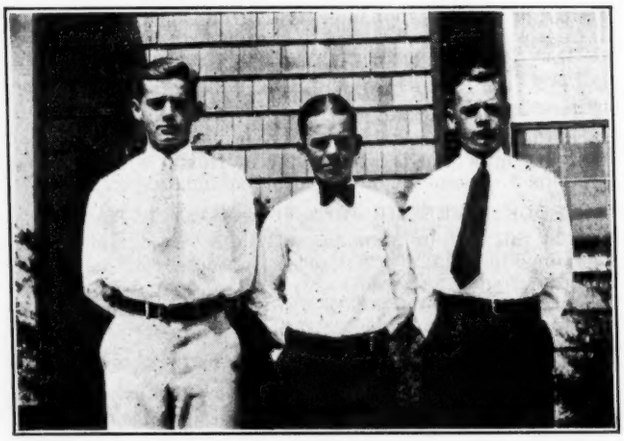

ILLINOIS CHAMPION TEAM

These boys were doubled as Illinois Champion 4-H Dairy Judging Team for 1931 and will compete at the Dairy Cattle Congress, Waterloo, Iowa, later this month and at the National Dairy Exposition, St. Louis, in October. Left to right, they are Sam Buford, Rex Parker and John Buford. The Buford boys are sons of Dr. Coleman G. Buford, of Elizabeth, one of the prominent Holstein breeders of Illinois, and Rex Parker is the son of LeRoy Parker of Stockton, Ill., also a Holstein breeder of note. These boys placed first at the Urbana, Ill., contest in competition with 49 teams entered.

THE MINNESOTA SHOW

While numbers were down somewhat from last year, 212 Holsteins represented a show of quality that has not been equalled at Minnesota in recent years. While Minnesota-owned animals did not win many of the blues, owing to the invasion of two or three of the leading show herds of the country, Minnesota was well up in the money in practically every instance and a large number of breeders benefitted by the distribution of prizes.

The veteran breeder, John B. Irwin, once more gained prominence in the show ring by getting one of Minnesota's blue ribbons. He exhibited the first prize aged bull, an eight-year-old son of Sir Ormsby Hengerveld Korndyke, that he has been using considerably at Woodlake Farms for the past two or three years. Mr. Irwin bred this line, the sire being a son of Pietertje Maid Ormsby. The bull and his sister were exhibited also in the produce of dam, winning fourth prize in this competition.

We noticed a very interested spectator about the ring at Minnesota in the person of E. C. Schroeder, formerly of Moorhead, Minn. The influence of the breeding of the E. C. Schroeder herd upon the breed in this country is wide spread, if not wider spread than that of any other single breeder. He is no longer interested in Holsteins but is living in California and at present is engaged in land appraisal work in various parts of the country.

The blanketing rule at the various fairs, while still printed in the catalogue, doesn't mean anything. It is not observed in any instance that we have been able to discover.

Axel Hansen, who left June 20th for the International Dairy Congress at Copenhagen, Denmark, returned August 23d. Mr. Hansen will report his observations in an article in the **World** to appear in the near future.

The old expression that the "bull is half the herd" found reality in some of the county herds that were exhibited at Minnesota when the groups had as many as five bulls in a line-up of ten animals. Since the county herd exhibit in each case is supposed to be a cross section of the Holstein excellence of that particular county it is probably all right to have as many as five bulls in an exhibit of this kind for there is at least that proportion available in a great many sections now.

(Continued from page 18)

8—Lester Plankenhorn.
5—Harold Buchanan.
10—Donald Rindge.

Championship honors went to the Wilson Plankenhorn entry, Mary Lou Echo Spofford, with reserve honors going to Charles Bump on the senior yearling, Lauderdale Minnie Ormsby.

The class for county groups was a pleasing sight and was a cause for much study by Judge Eves. Eight groups were in the ring and when the smoke had cleared away, the blue was given to the Cambridge-Jackson Club of Washington County, as it was last year. This was a wonderfully uniform group. Dutchess County was a close second, followed by the Chenango County group in third place, Onondaga fourth, Chemung fifth, Ulster sixth, Allegany seventh and Delaware eighth.

The final event of the day was the ever-interesting showmanship contest. Approximately twenty boys appeared in the ring and were put through their stuff by Judge Eves. Each did his best with his own heifer and then was given a try at showing a "stranger". This was a hard class to decide, with every exhibitor on his toes and with ten placings to be made. One of the open classes was ready to be judged before the showmanship contest was decided, and so recess was called while Judge Eves went over to the open ring. The contest was resumed shortly with first honors finally going to Charles Bump, second to Kenneth Craver, third to Wilson Plankenhorn, fourth to Bernard Kasper, fifth to Kenneth Murphy, sixth to Robert Comings, seventh to Rodney Whittaker, eight to Wallace Benjamin, ninth to J. Homer Martin and tenth to Ceylon Snider.

In commenting on this show, Judge Eves was most impressed with the unusual quality of the older animals shown. At most 4-H shows, the calves are the most sensational, but at New York this condition was reversed indicating the splendid start these clubbers have had and the constructive, painstaking work they have done in raising these animals.

Mount Victoria Holsteins

"Canada's Select Herd"

We Chose This Son to Assist and Succeed His Sire

MONTVIC RAG APPLE BARON
This 1,100-lb. son of JOHANNA RAG APPLE PABST, at only three years old, stood third in the aged bull class at Ormstown this summer, beaten only by two former All-American bulls.

Now is the Time to Select Your Herd Sire

In line with the spirit of the times, we have marked the prices on our sons and grandsons of JOHANNA RAG APPLE PABST way down below their real value. These bulls should transmit the wonderful show type, the beautiful udders and dairy conformation, the great production of milk with four per cent test—all characteristics of the daughters of JOHANNA RAG APPLE PABST.

WRITE TODAY FOR PEDIGREES AND PRICES
Or Come and See Them Here

Mount Victoria Farms— HERD FULLY ACCREDITED

T. B. MACAULAY, Owner
Address Correspondence to
J. E. CHANDLER Hudson Heights, Quebec.

Michigan's Big Show

(Continued from page 9)

the sire of this bull is owned by this same boy and was 2nd in the three-year-old bull class; and the dam of this bull calf was a 4-H cow that was the grand champion calf club cow. Detroit Creamery was 2nd with Sir Mooie Jemima, with Oosterhuis 3rd and 4th on Inkarnation bulls. This was a large class with 21 bull calves and quality predominated throughout.

Female Classes

As the 24 aged cows in that class were sized up as they entered the ring, it was very apparent that there was due to be a battle royal. Jones led in his All-American four-year-old that has been mentioned, in the pink of condition, Detroit Creamery with Bell Farm Pearl, grand champion from Ohio the week before, and Arbu with a former Michigan grand champion, followed by some extremely good cows owned by the state and county institutions, certainly showed that this was to be no easy class for the judge. Bell Farm Pearl seemed to have wilted slightly under the extreme heat, for she did not show with the same zest as at Ohio. The Arbu grand champion was tapering off on her lactation period and did not show the refinement that she shows in heavy production. It was practically a foregone conclusion, however, how the tops would line up, and when the smoke cleared away, Jones, Detroit Creamery and Arbu were lined up in the order mentioned, with Arbu also in 4th place with the older sister of the Reserve All-American Produce. Wayne County Training School 5th with an extremely good Ormsby cow, Detroit Creamery 6th. Gerrit Buth of Grand Rapids had a real milky looking cow in 7th place. Axel was very strong in his praise of this class and said that he could conscientiously say many cows of great merit had to be outside the money here.

In the four-year-olds the tops were all of splendid quality, all showing strong evidence of "milkiness" and capacity. Arbu placed first with the well known Mountain Ash Colantha Ormsby. Mountain Ash is on semi-official test approaching the end of her lactation period; she still shows plenty of udder capacity, however, and her splendid conformation put her out in front. In second place Oosterhuis had a beautifully turned Prospector heifer with lots of size and style, third went to Jones on a very growthy heifer of large scale and plenty of evidence of production. Baynewood Farms were fourth with Baynewood Ormsby Beets. All of these heifers in the money, there were ten monies and eighteen in the class, were carrying good udders.

The three-year-olds brought out more good quality. Here Oosterhuis picked up the blue ribbon on Hoesly Veritas Windsor Homestead, a nicely turned heifer in splendid condition. Lakefield Farms followed very closely with Pabst Perfection Lady Chimmie for second. In third place was one of the milkiest looking heifers in the show, Michigan Ormsby Colantha from the Michigan State College, carrying a beautiful udder of great capacity and a rump and top line equal to any of the tops, but she had milked off all her bloom. George Taylor, from the College, tells us she milked 100 lbs. a day for almost 6 weeks and is still milking around 80 lbs. Traverse City State Hospital was 4th with Traverse Marathon Judy. The tops in this class were as milky a lot of three-year-olds as we have ever seen in any ring. There were 20 in the class.

The two-year-olds brought out 22 that were topped by Jones' Juletta Veeman Ormsby Segis. As was the case with all of Jones' top cattle this heifer carried a splendid udder. She was clasely pressed by the second and third placings, they being J. H. Brewer's Blythefield Antonia Ormsby and Carnation Inka Daisy May owned by J. H. Remick Estate, in the order mentioned. Fourth went to the Lapeer Home on Michome Coronis Fayne. Fifth went to Arbu on another daughter of the Kaye bull from Mountain Ash Colantha Ormsby, of very nice type but not yet freshened Oosterhuis had a nice heifer down in the low money that will place higher when she has a little more show ring seasoning. Here she lacked discipline.

As they did last year the two tops in the senior yearlings renewed the battle royal of last year for first place. The placing was reversed this year, Arbu Mutual Kaye taking the blue and Lakefield Triune Pansy of Lakefield Farms taking second. This was one of the closest fits of the day with the judge undecided up until the last minute. Both are beautiful heifers, the Lakefield heifer being perhaps a little more mellow and a shade more spring of rib but the Arbu heifer won on broad, square rump and faultless conformation. Arbu Mutual Kaye then went on to junior and reserve grand champion. Third place went to Remick Estate on Velvet Pearl Ormsby, and fourth to Detroit Creamery on DeCreamCo Brand Butter Girl, a daughter of the Velvet Brand (Creator) bull.

In the junior yearling class the judge again had some close fits to iron out with the Detroit Creamery in first place on their Ollie daughter, DeCreamCo Ollie Rosewood first, followed by Arbu Rosemary Fayne in second and Jones' Juliet Diamond Jessie in third place, Detroit Creamery again in fourth place on a Posch daughter, DeCreamCo Posch Sylvia. These tops were all very uniform, as a matter of fact this was another of the very strong classes of the show, 25 heifers being led into the ring.

The ring was full of heifer calves, 31 in all. Axel saved out 16 on the first cut to fill the 12 monies. Oosterhuis was away out in front here at the finish, winning first and second on Oostie Joe Ormsby Burke and Oostie Inkarnation Princess. Lakefield had a nicely turned heifer in third place and Jones scored again in fourth with Changeling Diamond De Kol.

The groups were record-breaking in their entry and their strength. First in Dairy Herd went to Jones on his grand champion cow, 1st two-year-old and 3rd 4-year-old; Arbu was pressing him closely and fitted in second, Detroit Creamery third and Oosterhuis 4th.

The coveted Get of Sire again went to the Traverse City State Hospital on the get of Marathon Bess Burke 32nd, repeating their 1930 win. Jones was second with a get from the Designer bull, Detroit Creamery third, with a Calamity Posch Get, and Lakefield fourth on Count Veeman Segis Piebe 19th's get.

Produce of Dam was expected to go to Arbu on Mountain Ash and Colantha Mutual Fobes and there was no question here. A dark horse in the form of the entry of Clarence Merchant, the Calf Club boy, took second, and fitted in nicely on the junior champion bull calf and his other prize-winning bull. Red Rose was third with the grand champion bull and his full sister. Fourth went to Detroit Creamery on Produce of Lashbrook Pearl Ormsby with Dean bull and the 3rd prize senior yearling heifer.

In the Exhibitor's Herd, Jones and Detroit Creamery battled it out, with Detroit Creamery placing first, Jones second, Arbu third and Oosterhuis fourth. In the Yearling Herd, Arbu had 1st prize senior yearling bull, junior champion senior yearling heifer and 2nd prize junior yearling heifer which almost automatically gave them first, closely followed by Jones in second and Detroit Creamery third, Michigan Reformatory fourth.

In the Calf Herd, Oosterhuis with the first and second prize heifer calves and 3rd prize bull calf was safely in the lead for first, Detroit Creamery with a pretty line-up were second, Lakefield had three white babies fitting in at third, with Red Rose Farm fourth.

In the Michigan County herds, Macomb County placed first, Oakland County second, and third prize was Tuscola, with fourth to Washtenaw. Tuscola County's herd was almost entirely Calf Club boys and Washtenaw was made up of Calf Club boys and farmer-breeders.

One of the new features of the fair that excited a great deal of interest and enthusiash was the "Michigan 'Dirt Farmer' Special" which provides that any cow or heifer may be entered, two years old or over, owned by a Michigan farmer—one who "milks his own cows" and who shows at the current State Fair not over five head that he himself owns. There were 6 prizes ranging from $22 to $8. First was won by Clarence Armstrong of Manchester, Mich.; second, Leo Ziegler, Dexter; third, Alton Reavey, Akron; 4, Carl and Simon Braun, Ann Arbor; 5, B. F. Reavey; 6, Gerrit Buth, Grand Rapids.

Winning Exhibitors

Red Rose Farms Dairy, Northville, Mich.; Detroit Creamery Co., Mt. Clemens, Mich.; A. C. Oosterhuis, Ononomowoc, Wis.; Edward P. Jones, Romeo, Mich.; Arbu Farm and Kennels, Oxford, Mich.; St. Clair County Association; Clarence Merchant, Cass City, Mich.; Ionia State Hospital, Ionia, Mich.; Wayne County Training School, Northville, Mich.; Traverse City State Hospital, Traverse City, Mich.; Michigan Home & Training School, Lapeer, Mich.; Sarah Van Hoosen Jones, Rochester, Mich.; G. J. Buth, Grand Rapids, Mich.; Lakefield Farms, Clarkston, Mich.; Audley Horner, Cass City, Mich.; A. F. Randolph, Cass City, Mich.; Michigan Reformatory, Ionia, Mich.; Washtenaw County Association; Baynewood Farms, Romeo, Mich.; J. C. Buth, Grand Rapids, Mich.; Jerome H. Remick Estate, Detroit, Mich.; J. H. Brewer, Grand Rapids, Mich.; Clarence Armstrong, Manchester, Mich.; Leo Ziegler, Dexter, Mich.; Alton Reavey, Akron, Mich.; Carl and Simon Braun, Ann Arbor, Mich.; B. F. Reavy, Akron, Mich.; Herbert Barr, Yale, Mich.

Bull, 3 years old or over (18)

1—Sir Hengerveld, Persistency 500740, Red Rose Farms

(Continued on page 30)

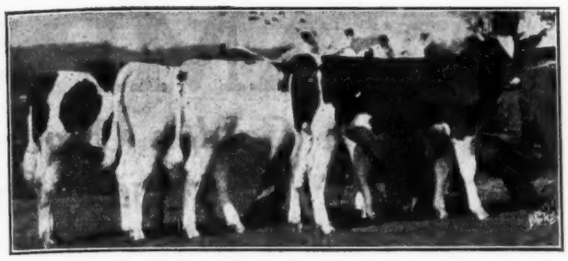

Typical Offspring of
COUNT VEEMAN SEGIS PIEBE 19th

Would You Pay $100 For Such a Bull?

Here is a wonderful opportunity for the man who wants a high class herd sire but whose funds are limited.
A good type son of COUNT VEEMAN SEGIS PIEBE 19th, our great son of the 1,607-lb. U. S. Champion, Daisy Aaggie Ormsby 3d.
The dam has no record, as an accident to her udder forced us to take her off test. Now she never will have a record but her inherent production is just as great as though she had finished her record. We realize, however, that the advertising value is considerably lessened and have marked the price way down.

ONE YEAR OLD — READY FOR SERVICE
And Only $100.00
Better Snap This Offer Up At Once

Lakefield Farm
Clarkston, Mich.

A Service Age Walker
From this K. O. I. Dam

K. O. I. FANNIE 829359
Classified Very Good

Butter 365 days	818.1
Milk	18,672.0
Average % fat	3.5

A daughter of King Ormsby Ideal from a great 30-lb. three-year-old daughter of Sir Veeman Hengerveld.

HER SON FOR SALE — Born Sept. 19, 1930
A good type yearling son of this choice cow and sired by our great transmitting grand champion show bull, SIR WALKER INKA HOMESTEAD, a 942-lb. son of Sir Walker Segis Homestead.

A REAL BUY — SEND FOR PEDIGREE

W. D. Robens & Son
Poland, New York

BELLEVUE FARMS
HYATTSVILLE
MARYLAND.

CARRIE ORMSBY KALMUCK

Butter 365 days	1,064.0
Milk	22,138.6
Average % fat	3.8

She, a granddaughter of King of the Ormsbys, has a son in our herd sired by a son of Bess Johanna Ormsby. This son is being retained for future service. He has already seen service in a neighbor's herd and the type and individuality of his daughters showed us the advisability of bringing him back to our farm for use.

ACCREDITED HERD
Address Correspondence to
C. HEURICH, JR.
1410 G Street, N. W. Washington, D. C.

Wisconsin Junior Champion
A Crusader Daughter

PABST CRUSADER PRINCESS
Junior Champion, Wisconsin State Fair

This beautiful daughter of our senior sire, PABST CRUSADER, is from a granddaughter of both Creator and King Segis Alcartra Prilly. She comes of our own breeding for generations back, so her winning gave us no little satisfaction.

PERHAPS ONE OF OUR YOUNG BULLS
Of Similar Breeding to This Heifer
Would Get Equally Good Results for You

PABST FARMS
ACCREDITED — NEGATIVE
Oconomowoc, Waukesha Co., Wisconsin.

WAMPAT C

A Golden Opportunity f e D

JUST A FEW O E H

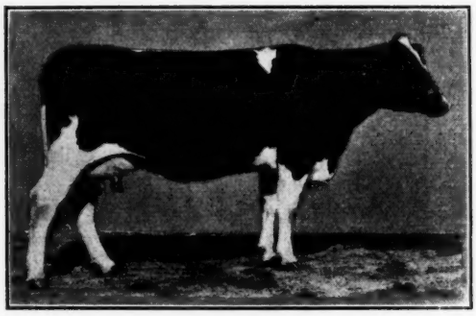

WAMPATUCK JOHANNA DE KOL

One of the several daughters of the senior sire, which have not yet been developed, but which show a lot of promise.

Her dam, who made 685.6 lb. butter in 10 mo. in Class B, tested 3.9 per cent. This dam is by a son of Colantha Johanna Lad, who was from a record daughter of the first 34-lb. cow, Aaggie Cornucopia Pauline. The second dam is by a son of Hengerveld De Kol and the former champion, Belle Netherland Johanna, 2114.98 lb. butter and 43,328.7 lb. milk in 2 yrs.

Here is a real prospect.

The senior sire, GRAHAMHOLM SIR COLANTHA.
Son of the only cow who has 3 33,000-lb. milk recor
Son of the only cow who has produced 100,000 lb. milk
3 years,
Son of the World's Champion in the 10-months divis
she making 1,218.03 lb. butter, 32,155.1 lb. milk. This
ord unapproached for 7 years.

MT. HERMAN ANN,—

1,287.88 lb. butter, 29,205.2 lb. milk, 1 yr.
One of the greatest record cows of all time.

WAMPATUCK ANNA,—

Daughter of the above and the senior sire.
Her two nearest dams average,—
1,302.23 lb. butter, 31,508.4 lb. milk, 1 yr.

Many others with extra good records.

HALF OF THE HERD are sired by the
ior sire.
Where else will you get as many g
daughters of a famous Champion.
1 daughter and 5 granddaughters (t
nothing of the grandson) of Dutch
Creamelle Colantha Lad, whose many
daughters include two with over 1,300
1,400 lb. butter, respectively, the record
these two averaging over 34,000 lb.
in a year.
3 daughters and 7 granddaughters of C
lantha Sir Walker Korndyke, whose
nearest dams were both former champ
and he is one of the most famous son
Colantha Johanna Lad.

GRAHAMHOLM SIR COLANTHA
(The senior sire)

NEVER WAS THERE A TIME WHEN MORE EFFICIENT MILK PRODUCING MACHINES WERE NEEDED.

WAMPATUCK MATADOR GLADICE

She is by the same sire as the junior sire, Wampatuck Matador Ormsby, and is from a Mt. Hermon bred dam. Thus she is closely related to a very large percentage of the herd. Four of the dams in her 4-generation pedigree have yearly records averaging—958.37 lb. butter—21,969.2 lb. milk.

She is only a 3-yr.-old and with her heritage and type is bound to make good.

IN THE HE WEALT

Rich pedigrees;

Good records

Real ma rmation

Ty s of wo

Undeveloped young cows and heifers that will make go given the chance;

Young cows and heifers of superior foundation calb A pair of herd sires that should go into herds where t can continue the great work they have started. Either them would improve many a so-called good herd.

OCTOBE 5

WAMPA K F

Canton

HORATIO HATHAWA A. A. E

Manag Publicity

OD

Liverpool, St.,

Send for tive cir
Sales fo and Hae

SALE HEADQUARTER
Hotel Statler, Park ton. Th
be pleased to meet you e eveni

We've said
A lot to
Make you convinced we
Place much confidence in
WAMPATUCK HERD
There have been large records made
Under very normal
Conditions.
Keeping in mind what they have done, their heritage and general conformation, we believe our confidence is justified.

Whether you want something that has already made good or something to develop, you can find the real thing here.

ACCREDITED HERD

TCK HERD

nity the Discriminating Buyer

W OE HIGH SPOTS

junior sire, WAMPATUCK MATADOR ORMSBY.
dam is a beautiful daughter of the senior sire and sire's two nearest dams each have records over 1,065 butter in a year.
sire is also a double grandson of Matador Segis ker, who with Segis Walker Matador are World's mpion full brothers as sire of 800-lb. fat producers.

MPATUCK COLANTHA CASSANDRA,—
877.2 lb. butter, 21,817.5 lb. milk, 1 yr.
Class B record @2½ yrs.
Up to Vol. 43 A. R., she was 2d in milk and 5th in fat in her class.

MPATUCK PHYLLIS COLANTHA,—
813.8 lb. butter, 20,565.2 lb. milk 1 yr.
Class B record at 3 yrs.
Of the 25 class leaders listed in Vol. 42 A. R., but 9 equalled this milk production.

4 granddaughters of Colantha Johanna Lad. In fact all but five animals in the herd trace to this great sire. One of these five traces to his maternal brother.

3 daughters and many granddaughters (several of them through his son, the junior sire) of Wampatuck King Matador Gerben, whose two nearest dams have over 1,065 lb. butter each in a year and who is a double grandson of Matador Segis Walker.

By sale time there will be around a dozen sired by the junior sire as well as many bred to him.

WEALTH OF

rmation;

s of wonderful promise;

NOW IS THE TIME TO CULL OUT YOUR HERD AND REPLENISH WITH REAL DAIRY ANIMALS.

The loss to the industry of this splendid establishment going to be a gain to those fortunate enough to buy this xtraordinary offering.
on't Miss This Sale.

e is positive, rain or shine, held in commodious quar- at the farm.
e commences promptly at 11 A. M., fast time,

BE 5, 1931

MPAK FARM

on · Mass.

ATHAWA A. BOUTELLE, Supt.
Manag Publicity
OD
St., New York

Send for tive circular.
Sales fo nd Haeger.
QUARTE
tler, Park ton. The management will meet yo e evening of October 4th.

PRINCESS ROSETTA LYONS

866.25 lb. butter—19,323.2 lb. milk in a year. As a 3-yr.-old, in Class B, she made 719.42 lb. butter and 17,063.5 lb. milk. She is one of the good foundation cows.

In her 4-generation pedigree is found King Lyons; a 30-lb. 4-yr.-old; a 29-lb. 3-yr.-old daughter of a 31-lb 3-yr.-old; King of the Pontiacs, a 26-lb. and 742-lb. daughter of Hengerveld De Kol, etc.

She is one of the good foundation animals and now only eight years old.

ABSOLUTE DISPERSAL

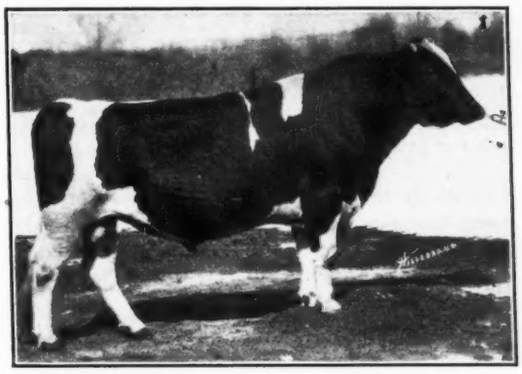

WAMPATUCK MATADOR ORMSBY
(The junior sire)

WAMPATUCK ANNA MATADOR

With her first calf she made 22.16 lb. butter—384.1 lb. milk in 7 days; 694.83 lb. butter—15,983.7 lb. milk in a year. The latter is a Class B record.

She is from Mt. Hermon Anna, the highest record cow in the herd (See page 21, May 30th issue of the **World**) and is by the same sire as the junior sire. Thus her two nearest dams average,—1,176.48 lb. butter—27,063.7 lb. milk.

She is only 4 yrs. old. A good prospect for further development.

LOCATION,—

Wampatuck Farm is located on Farm St., 2½ miles southeast of Canton, Mass., which is 12 miles from Boston, 21 miles from Taunton and is reached by Auto Routes 138 and 140.

Canton is on the N. Y. N. H. & H. R. R., Boston to New Bedford branch, via Stoughton. Canton Jct., but .6 of a mile from Canton is also on the Boston and Providence branch.

Trains leave Boston, South Station, at 8:00 A. M and 10:25 A. M. These trains leave Back Bay Station five minutes later. They will be met at Canton with free conveyance to the farm.

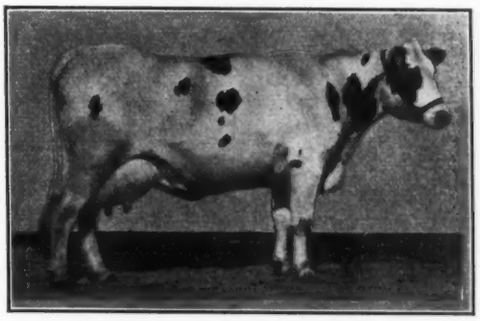

WAMPATU

A Golden Opportunity fo the

JUST A FEW OF THE

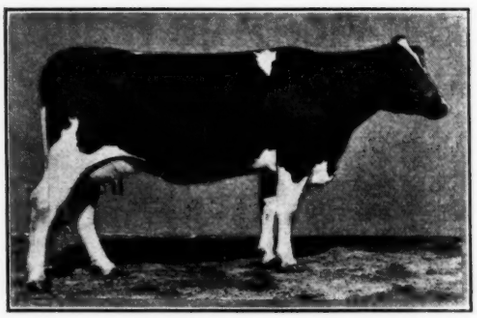

WAMPATUCK JOHANNA DE KOL

One of the several daughters of the senior sire, which have not yet been developed, but which show a lot of promise.

Her dam, who made 685.6 lb. butter in 10 mo. in Class B, tested 3.9 per cent. This dam is by a son of Colantha Johanna Lad, who was from a record daughter of the first 34-lb. cow, Aaggie Cornucopia Pauline. The second dam is by a son of Hengerveld De Kol and the former champion, Belle Netherland Johanna, 2114.98 lb. butter and 43,328.7 lb. milk in 2 yrs.

Here is a real prospect.

The senior sire, GRAHAMHOLM SIR COLANTHA.
Son of the only cow who has 3 33,000-lb. milk records,
Son of the only cow who has produced 100,000 lb. milk in 3 years,
Son of the World's Champion in the 10-months division, she making 1,218.03 lb. butter, 32,155.1 lb. milk. This record unapproached for 7 years.

MT. HERMAN ANN,—

1,287.88 lb. butter, 29,205.2 lb. milk, 1 yr.
One of the greatest record cows of all time.

WAMPATUCK ANNA,—

Daughter of the above and the senior sire.
Her two nearest dams average,—
1,302.23 lb. butter, 31,508.4 lb. milk, 1 yr.

Many others with extra good records.

ACCREDITED HERD

GRAHAMHOLM SIR COLANTHA
(The senior sire)

HALF OF THE HERD are sired by the senior sire.
Where else will you get as many granddaughters of a famous Champion.
1 daughter and 5 granddaughters (to say nothing of the grandson) of Dutchland Creamelle Colantha Lad, whose many good daughters include two with over 1,300 and 1,400 lb. butter, respectively, the records of these two averaging over 34,000 lb. milk in a year.
3 daughters and 7 granddaughters of Colantha Sir Walker Korndyke, whose two nearest dams were both former champions and he is one of the most famous sons of Colantha Johanna Lad.

WAMPATUCK MATADOR GLADICE

She is by the same sire as the junior sire, Wampatuck Matador Ormsby, and is from a Mt. Hermon bred dam. Thus she is closely related to a very large percentage of the herd. Four of the dams in her 4-generation pedigree have yearly records averaging—958.37 lb. butter—21,969.2 lb. milk.

She is only a 3-yr.-old and with her heritage and type is bound to make good.

NEVER WAS THERE A TIME WHEN MORE EFFICIENT MILK PRODUCING MACHINES WERE NEEDED.

IN THE HERD
Rich pedigrees;
Good records;
Real dairy
Typy

Undeveloped young cows and heifers that will make good, given the chance;

Young cows and heifers of superior foundation calibre; A pair of herd sires that should go into herds where they can continue the great work they have started. Either of them would improve many a so-called good herd.

OCTOBER

WAMPATUCK

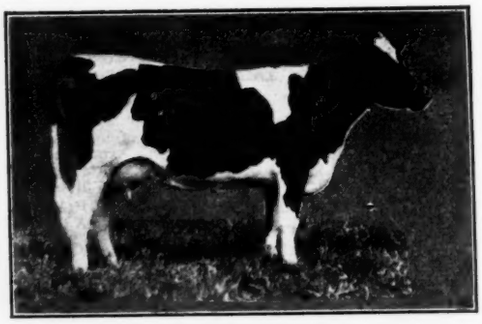

We've said
A lot to
Make you convinced we
Place much confidence in
WAMPATUCK HERD
There have been large records made
Under very normal
Conditions.
Keeping in mind what they have done, their heritage and general conformation, we believe our confidence is justified.
Whether you want something that has already made good or something to develop, you can find the real thing here.

Canton - -

HORATIO HATHAWAY, Owner. A.
Management & Pub
S T WOOD
300 Third St.,
Liverpool,

Send for free descriptive
Sales force,—Wood and
SALE HEADQUARTERS,—
Hotel Statler, Park Square, Boston,
be pleased to meet you there on the

TUCK HERD

for the Discriminating Buyer

OF THE HIGH SPOTS

The junior sire, WAMPATUCK MATADOR ORMSBY. His dam is a beautiful daughter of the senior sire and his sire's two nearest dams each have records over 1,065 lb. butter in a year.
His sire is also a double grandson of Matador Segis Walker, who with Segis Walker Matador are World's Champion full brothers as sire of 800-lb. fat producers.

WAMPATUCK COLANTHA CASSANDRA,—
877.2 lb. butter, 21,817.5 lb. milk, 1 yr.
Class B record @2½ yrs.
Up to Vol. 43 A. R., she was 2d in milk and 5th in fat in her class.

WAMPATUCK PHYLLIS COLANTHA,—
813.8 lb. butter, 20,565.2 lb. milk 1 yr.
Class B record at 3 yrs.
Of the 25 class leaders listed in Vol. 42 A. R., but 9 equalled this milk production.

4 granddaughters of Colantha Johanna Lad. In fact all but five animals in the herd trace to this great sire. One of these five traces to his maternal brother.

3 daughters and many granddaughters (several of them through his son, the junior sire) of Wampatuck King Matador Gerben, whose two nearest dams have over 1,065 lb. butter each in a year and who is a double grandson of Matador Segis Walker.

By sale time there will be around a dozen sired by the junior sire as well as many bred to him.

HERD IS A WEALTH OF

s;
dairy conformation;
Typy heifers of wonderful promise;

NOW IS THE TIME TO CULL OUT YOUR HERD AND REPLENISH WITH REAL DAIRY ANIMALS.

The loss to the industry of this splendid establishment is going to be a gain to those fortunate enough to buy this extraordinary offering.
Don't Miss This Sale.

Sale is positive, rain or shine, held in commodious quarters at the farm.
Sale commences promptly at 11 A. M., fast time,

ER 5, 1931

ATUCK FARM

- - Mass.

AY, Owner, A. A. BOUTELLE, Supt.
ngement & Publicity
S T WOOD
300 Third St., New York

free descriptive circular.
orce,—Wood and Haeger.
RS,—
Square, Boston. The management will
1 there on the evening of October 4th.

PRINCESS ROSETTA LYONS

866.25 lb. butter—19,323.2 lb. milk in a year. As a 3-yr.-old, in Class B, she made 719.42 lb. butter and 17,063.5 lb. milk. She is one of the good foundation cows.

In her 4-generation pedigree is found King Lyons; a 30-lb. 4-yr.-old; a 29-lb. 3-yr.-old daughter of a 31-lb 3-yr.-old; King of the Pontiacs, a 26-lb. and 742-lb. daughter of Hengerveld De Kol, etc.

She is one of the good foundation animals and now only eight years old.

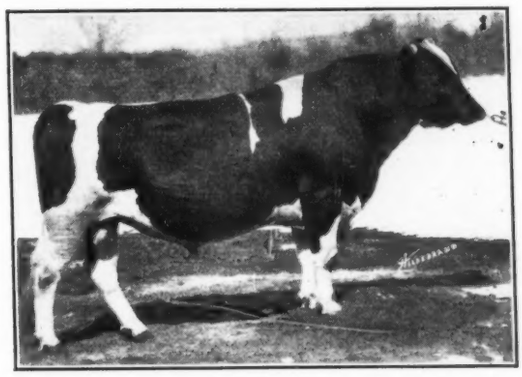

WAMPATUCK MATADOR ORMSBY
(The junior sire)

WAMPATUCK ANNA MATADOR

With her first calf she made 22.16 lb. butter—384.1 lb. milk in 7 days; 694.83 lb. butter—15,983.7 lb. milk in a year. The latter is a Class B record.

She is from Mt. Hermon Anna, the highest record cow in the herd (See page 21, May 30th issue of the **World**) and is by the same sire as the junior sire. Thus her two nearest dams average,—1,176.48 lb. butter—27,063.7 lb. milk.

She is only 4 yrs. old. A good prospect for further development.

ABSOLUTE DISPERSAL

LOCATION,—

Wampatuck Farm is located on Farm St., 2½ miles southeast of Canton, Mass., which is 12 miles from Boston, 21 miles from Taunton and is reached by Auto Routes 138 and 140.

Canton is on the N. Y. N. H. & H. R. R., Boston to New Bedford branch, via Stoughton. Canton Jct., but .6 of a mile from Canton is also on the Boston and Providence branch.

Trains leave Boston, South Station, at 8:00 A. M and 10:25 A. M. These trains leave Back Bay Station five minutes later. They will be met at Canton with free conveyance to the farm.

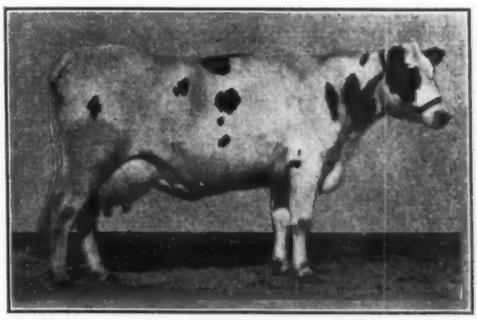

Service to Holstein Breeders

The Office of the Secretary is prepared to help breeders in many ways aside from the issuing of certificates.

An understanding of the problems, common to Holstein owners, has enabled us to:

ASSIST BUYERS IN GETTING CERTIFICATES—If the seller of pure bred Holsteins fails to furnish certificates within a reasonable time, report the fact to the Secretary's Office. In many such cases, our efforts have brought about the issuance of certificates.

IDENTIFY ANIMALS—Registered Holsteins, whose names and Herd-Book numbers have been lost, can usually be identified by a diagram of their color markings, or photos, with information as to sex, approximate age and any other known facts.

SECURE SIGNATURES ON APPLICATIONS—When unable to reach a breeder whose signatures are needed, or if such breeder neglects or refuses to attend to the matter, we will undertake to get the signatures,

FURNISH INFORMATION FROM RECORDS—In filling out applications or pedigrees, if information is needed from the records, write to the Secretary for it.

ASSIST IN CORRECTION OR COMPLETION OF APPLICATIONS—Any corrections or omissions on returned applications that are not clearly understood will be cheerfully explained and instructions given at any time for filling out applications.

MAKE SUGGESTIONS FOR HERD PREFIXES—Lists of suitable and available herd prefixes, that will serve as a trademark for your herd, will be mailed on request.

All breeders are cordially invited to avail themselves of this service, which is gladly given without charge and is unique among breed organizations. We are interested in your problems and you may be assured of our sympathetic cooperation.

Secretary's Office

The HOLSTEIN-FRIESIAN ASSOCIATION of AMERICA

Brattleboro — — Vermont

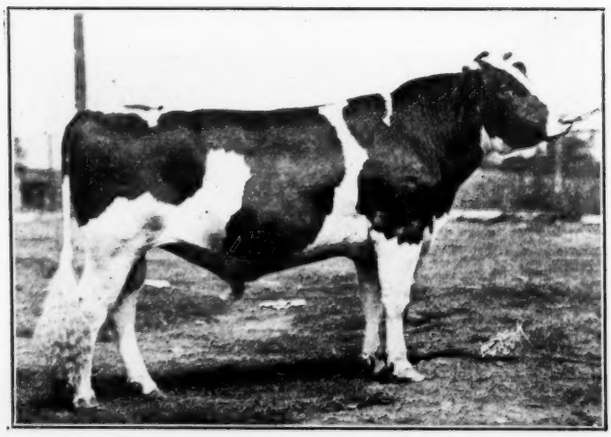

SIR FOBES ORMSBY HAZELWOOD 602211

CORRECTION

We are informed that our information as to the junior champion bull at Illinois State Fair was incorrect, the honor having been inadvertently given to the wrong Elmwood bull. No member of the World staff was able to be present at this show and the informtaion given us was as published. We now learn that the championshp really went to Sir Fobes Ormsby Hazelwood rather than to his stall mate, King Bessie Ormsby Piebe, who stood second to him in the senior yearling class. This comparative rating of the two bulls was the same as obtained at all other shows where the two have met this year, including Aurora and the Iowa and Minnesota State Fairs as well as Illinois State Fair, at all of which Sir Fobes Ormsby Hazelwood was junior champion. He is a son of Sir Fobes Ormsby Hengerveld from the former Reserve All-American two-year-old (1922), Hazelwood Johanna Skylark, with a record of 825.8 lbs. fat (1,031.5 lbs. butter) and was bred at Elmwood Farms, Elizabeth, Ill., which establishment is exhibiting this year. He was sold as a calf to Everett Martin & Son, Mukwonago, Wis., his breeder reserving an interest in him for showing purposes.

ADVANCED REGISTRY REPORTS

Holstein-Friesian Association of America

Volume 43—Report No. 4

Report No. 4 includes 242 records of which one exceeds 1,000 lbs. fat, 12 range between 800 and 928.6 lbs. and 67 others exceed 600 lbs. fat. Several very good records are reported in Classifications B and C, including Highfield Colantha Sylvia with 851.1 lbs. fat in "B" and Junie Segis Pontiac Ormsby with 753.6 lbs. fat in "C" in the Yearly Division and Lady Belle Johanna Ormsby De Kol with 732.6 lbs. fat in Classification B of the Ten-Months' Division.

1,000-Lb. Fat Cow No. 161

The cow Lucy May Oak Corner Creator 740542 has closed a long-time test and is credited with 28,290.2 lbs. milk containing 1,040.5 lbs. fat in 365 days, and showing an average of 3.7 per cent fat in the milk. She freshened at the age of 8 years, 8 months, 28 days. Her sire is Pabst Model Creator 290234, and her dam is Gertrude Creamelle De Kol 225512. She was bred by Mr. W. A. Parkin, Mantorville, Minn., and is now owned by the Wisconsin Industrial School for Boys, Waukesha, Wis. Early in the lactation, she is credited with 574.6 lbs. milk containing 25.26 lbs. fat in 7 days. In addition to a 13-day strictly official test she had 6 two-day official test periods. Seven different supervisors were employed in the conduct of the test. Her production of 1,040.5 lbs. fat makes Lucy May Oak Corner Creator the 161st Holstein-Friesian cow to produce more than 1,000 lbs. fat in a year. Detailed figures covering her production follow:

Period	Days in Period	Pounds of Milk	Per Cent of B. F.	Pounds of B. F.	Ave. Fat Per Day
Aug. 5-Oct. 1, '30	58	4497.5	4.14	186.2	3.2
Oct. 2-Nov. 22, '30	52	4032.3	3.48	140.3	2.7
Nov. 23-Jan. 4, '31	43	3312.1	3.39	112.3	2.6
Jan. 5-Feb. 26, '31	53	4162.4	3.68	153.2	2.9
Feb. 27-Apr. 27, '31	60	4850.6	3.33	161.5	2.7
Apr. 28-June 9, '31	43	3562.8	3.72	132.5	3.1
June 10-Aug. 4, '31	56	3872.5	3.99	154.5	2.8
Total	365	28290.2	3.7	1040.5	

TEN-MONTHS DIVISION
Classification A—Full-Aged Class

Name of Cow, Sire, Breeder and Owner	Age y.	m.	d.	L. of R.	Milk lbs.	Per ct.	Fat ft. lbs.
Reformatory Alene Inka 912644 (Traverse Prince Inka Lad) (C.C. 200d) B. & O., Michigan Reformatory, Ionia, Mich.	6	3	26	305	21203.1	3.3	703.9
Michigan College Adeline 911668 (College Butter Boy) (C.C. 204d) B. & O., State College, E. Lansing, Mich.	6	5	18	297	18447.3	3.3	612.7
Lockwillow Cascade Madge 1343329 (Cascade Sir Marie) (C.C. 159d) B., R. L. Rutter Jr., Ellensburg, Wash. O., H. H. Faust, Ellensburg, Wash.	7	5	0	305	17919.8	3.4	605.4
Woodcraft Changeling Ormsby 756424 (Columbine Chiron Changeling) (C.C. 166d) B. & O., Woodmen Sanatorium, Woodmen, Colo.	8	3	9	305	17260.4	3.0	521.4
Reformatory Pontiac Hengerveld 1011623 (Flint Ona Heng. Segis) (C.C. 187d) B., Michigan Reformatory, Ionia, Mich. O., State College, E. Lansing, Mich.	5	0	12	283	13857.1	3.6	497.5
Esthwaite Paul Colantha 993870 (Maryland Segis Walker Alexis) (C.C. 85d) B., Handley & Williams, Grand Rapids, Mich. O., Est. D. E. Waters, Grand Rapids, Mich.	8	2	26	151	10404.5	3.4	357.6
Junior Four-Year Class							
Traverse Marathon Clothilde 1096262 (Marathon Bess Burke 32d) (C.C. 226d) B., State Hospital, Traverse City, Mich. O., State College, E. Lansing, Mich.	4	4	9	305	20479.9	3.3	681.7
Senior Three-Year Class							
Yankton Clothilde Echo 1098169 (Burton Echo Pietje) (C.C. 214d) B. & O., State Hospital, Yankton, S. Dak.	3	9	19	305	14485.9	2.7	397.4
Junior Three-Year Class							
Traverse Marathon Lillie 1201573 (Marathon Bess Burke 32d) (C.C. 270d) B. & O., State Hospital, Traverse City, Mich.	3	1	14	305	14783.2	3.4	495.7
Traverse Marathon Ona 1201569 (Marathon Bess Burke 32d) (C.C. 238d) B. & O., State Hospital, Traverse City, Mich.	3	3	15	305	14475.6	3.2	457.9
Hartsbrook Florence 1140219 (Hartsbrook Creamelle Lad) (C.C. 204d) B. & O., E. P. West, Hadley, Mass.	3	3	15	289	13267.1	3.4	449.7
Sioux Matador Daisy De Kol 1133948 (Duke Segis Matador Daisy) (C.C. 174d) B. & O., S. Dak. Penitentiary, Sioux Falls, S. Dak.	3	2	15	305	13824.8	3.1	430.1
Sioux Matador Daisy Gerben 1133947 (Duke Segis Matador Daisy) (C.C. 241d) B. & O., S. Dak. Penitentiary, Sioux Falls, S. Dak.	3	4	9	305	13989.7	3.0	424.6
Junior Two-Year Class							
Winterthur Dad Donsegis Inka Jasa 1286146 (Jemima Riverside Boast O. D.) (C.C. 210d) B. & O., H. F. duPont, Winterthur, Del.	2	3	25	305	15115.9	3.7	566.0
Farmington Mercedes Mead 1231018 (Sir Matador Mead) (C.C. 195d) B. & O., State Hospital, Farmington, Mo.	2	5	12	305	14850.0	2.9	428.9
Classification B—Full-Aged Class							
Lady Belle Johanna Ormsby De Kol 515979 (Risinghurst Joh. O. DeK.) (C.C. 194d) B., Benj. Studer, Orrville, Ohio. O., Agricultural Exp. Station, Wooster, Ohio.	11	0	7	305	22327.8	3.3	732.6
Albina Lass 704902 (Albina Lad) (C.C. 227d) B., W. H. Tifft, Lacona, N. Y. O., K. A. Shaul, Cobleskill, N. Y.	9	1	16	305	21320.0	3.2	684.2
Rosamaines Juliana 520529 (King Pontiac Netherland Segis 3d) (C.C. 129d) B., A. J. Stalder, Riverside, Calif. O., Los Angeles County Farm, Hondo, Calif.	10	10	23	242	16227.0	3.8	624.1
Winterthur Ormsby Fartog 934038 (King of the Ormsbys) (C.C. 177d) B., H. F. duPont, Winterthur, Del. O., J. Natwick, Ellicott City, Md.	5	11	14	305	16586.8	3.6	604.2
Rutgers Concordia Frances 864543 (Sir Clothilde Concordia H.) (C.C. 252d) B. & O., Agricultural College, New Brunswick, N. J.	6	7	9	305	17101.3	3.5	598.8
Sylvia Posch Alcartra 1397735 (Lienroc Prince Posch) (C.C. 196d) B., Robt. McLaren, Waterford, Ont. O., E. A. Baker, Rockingham, N. H.	5	9	7	305	12882.6	3.5	448.8
Janet Alcartra Posch 1402764 (Echo Mercena Posch) (C.C. 252d) B., Peter Meiklejohn, Harold, Ont. O., E. A. Baker, Rockingham, N. H.	5	1	8	301	10148.4	4.0	408.8
Posch Colantha Ann 1054797 (Posch K. K. S. V. Veeman) (C.C. 217d) B. & O., State Hospital, Columbia, S. C.	5	1	9	305	14121.4	2.9	405.4
Stockton Leda Queen Pontiac 2d 996112 (Sir Segis Hartog M atador) (C.C. 212d) B. & O., State Hospital, Stockton, Calif.	5	3	1	305	11831.0	3.3	387.2

ADVANCED-REGISTRY-REPORTS

Name of Cow, Sire, Breeder and Owner	Age y.	m.	d.	L. of R.	Milk lbs.	Per ct. ft.	Fat lbs.
Senior Three-Year Class							
Dora Ormsby Fobes Lass 1098009 (Governor Fobes) (C.C. 174d)	3	9	7	305	21363.8	3.2	681.8
B. & O., John Zoberlin, Plymouth, Wis.							
Santa Fe Butter Boy Nudine Vera 1126184 (Santa Fe Butter Boy) (C.C. 237d)	3	8	13	305	11004.0	3.2	353.8
B. & O., Fred Harvey Inc., Temple, Tex.							
Junior Three-Year Class							
Cherokee Midway Segis Ormsby 1163891 (Cherokee Fobes Aralia) (C.C. 227d)	3	1	2	305	8331.3	4.2	352.2
B. & O., State Hospital, Cherokee, Iowa.							
Senior Two-Year Class							
Bitter Root Darkness 1237286 (Sir Pietertje Ormsby Ava 4th) (C.C. 204d)	2	8	18	305	13965.9	3.2	442.5
B. & O., David Lea & Son, Stevensville, Mont.							
Junior Two-Year Class							
Idaho Heilo Goldenrod 1219265 (Hazelwood Heilo Butter King) (C.C. 192d)	2	5	23	305	15830.0	3.2	500.2
B. & O., University of Idaho, Moscow, Idaho.							
N M A C Gloria Korndyke 1245987 (Count Korndyke Pontiac Star) (C.C. 238d)	2	0	16	305	13599.9	3.4	462.3
B. & O., College of A. & M. A., State College, N. Mex.							
Idaho Walker Apple Blossom 1219262 (Matador Segis Walker Lad) (C.C. 176d)	2	2	27	305	13017.4	3.2	416.2
B. & O., University of Idaho, Moscow, Idaho.							
Milford Ormsby Perfection 1281223 (Sir Burke Fobes Ormsby) (C.C. 221d)	2	2	20	305	12849.1	3.2	411.6
B., A. R. Hollnagel, Randolph, Wis. O., Milford Meadows Stock Farm, Lake Mills, Wis.							
Classification C							
Fobes Pietertje Ormsby Princess 983942 (Fobes Pietertje Ormsby) (C.C. 189d)	5	5	27	305	12821.0	4.0	509.2
B. & O., David Davis & Son, Berlin, Wis.							
Hofstetter Segis Maid 776272 (Johanna Sadie Segis Pet) (C.C. 165d)	8	1	1	305	16881.6	3.0	501.2
B. & O., J. H. Hofstetter, Miles City, Mont.							
Sally Arabella Artis 922477 (Mt. Hermon Rex) (C.C. 224d)	6	0	3	305	13376.3	3.7	490.1
B. & O., O. C. West, Hadley, Mass.							
Beauty Pietertje Jewel Ormsby 838194 (Fobes Pietertje Ormsby) (C.C. 189d)	6	10	14	305	14598.1	3.3	475.2
B. & O., David Davis & Son, Berlin, Wis.							
Echo Sylvia Colantha 2d 659299 (Carnation Colantha Segis) (C.C. 168d)	9	2	0	305	11507.2	3.4	394.1
B., Wm. McGill, Avoca, Wis. O., T. N. Thompson, Barneveld, Wis.							
Wincowis Patricia Ormsby 912947 (King Ormsby Adroit) (C.C. 231d)	6	9	9	267	10841.3	3.3	357.7
B. & O., Chas. Hughes & Son, Neenah, Wis.							
Mt. Hermon Avis 914287 (Mt. Hermon Sir Colantha Gladice) (C.C. 200d)	6	6	20	255	9269.2	3.8	352.7
B., Mt. Hermon School, Mt. Hermon, Mass. O., E. P. West, Hadley, Mass.							
Marathon Jewel Maid 1010977 (Marathon Bess Burke 10th) (C.C. 168d)	4	11	25	291	10213.5	3.7	373.6
B. & O., J. J. Pangmon, Whitehall, N. Y.							
Cumbro Ophelia Lula 1142626 (King Korndyke Lula) (C.C. 176d)	4	0	24	305	13674.8	3.2	438.2
B., Cummings Brothers, Sullivan, Ohio. O., C. W. Winter, Zanesville, Ohio.							
Nixola Hengerveld Fayne Nannette 1132269 (Count Plum Fayne DeK.) (C.C. 171d)	3	9	25	305	10373.3	3.2	333.5
B. & O., O. U. Kellogg, Cortland, N. Y.							
Fobes Queen De Kol Ormsby 2d 1210944 (General Homestead Ormsby) (C.C. 199d)	3	0	16	305	13537.2	3.4	459.5
B. & O., David Davis & Son, Berlin, Wis.							
Jenniton Jewel Inka 1273208 (King Waldorf Inka Albina) (C.C. 222d)	2	5	14	305	8310.6	3.8	318.1
B. & O., T. N. Thompson, Barneveld, Wis.							
YEARLY DIVISION							
Classification A—Full-Aged Class							
Lucy May Oak Corner Creator 740542 (Pabst Model Creator)	8	8	28	365	28290.2	3.7	1040.5
B., W. A. Parkin, Mantorville, Minn. O., Ind'l School for Boys, Waukesha, Wis.							
Regier Woodcraft Sadie 1024996 (Woodcraft Chiron Pontiac Tempest)	5	2	9	365	28005.6	3.3	928.6
B., G. Regier, White Water, Kans. O., Hargrove & Arnold, Norwalk, Iowa.							
Plus Countess Posch 1351126 (Glen Otter Paul Posch)	8	1	26	365	24608.9	3.7	912.1
B., H. T. Cunningham, Huntingdon, Que. O., R. V. Rasmussen, Deerfield, Ill.							
Lone Valley Lady Fobes 945865 (King Fobes Abbekerk Pontiac)	5	11	15	365	24190.1	3.5	847.3
B. & O., C. J. Konop, Cato, Wis.							
N P Hengerveld Segis Rose 705102 (Varsity Derby Matador)	8	8	10	365	22658.2	3.7	837.9
B. & O., University of Nebraska, N. Platte, Neb.							
Flowerdale Echo Cynthia 1006721 (Flowerdale Echo Sylvia King)	5	5	26	365	26032.3	3.1	818.0
B., Flowerdale Farm, Dallas, Tex. O., Technological College, Lubbock, Tex.							
Colantha Segis Prilly Gerben 854390 (King Gerben Colantha Prilly)	7	0	15	365	25096.3	3.3	815.8
B., Adolf Gobel, Annandale, N. J. O., Forsgate Farms, Jamesburg, N. J.							
Lockwillow Maggie 1292138 (Cascade Sir Marie)	7	2	2	365	21925.2	3.7	814.5
B., R. L. Rutter Jr., Ellensburg, Wash. O., H. H. Faust, Ellensburg, Wash.							
Annie Alcartra Het Loo 1397721 (Roycroft Prince Segis Pontiac)	8	8	15	365	23810.7	3.3	774.2
B., A. T. Sirett, Brighton, Ont. O., E. A. Baker, Rockingham, N. H.							
N P Beauty Girl Piebe 917706 (Varsity Piebe La Vertex)	5	10	21	365	22249.4	3.5	770.2
B. & O., University of Nebraska, N. Platte, Neb.							
Dora Valdessa Netherland 712578 (King Valdessa Beryl Fayne)	8	11	1	365	22405.1	3.4	760.7
B., Underhill Brothers, Somerville, N. J. O., County of Essex, Cedar Grove, N. J.							
Granville Floa Ormsby 871526 (Prince Aaggie Wayne Ormsby 33d)	7	2	22	365	22098.0	3.3	728.5
B., R. P. Kutschbach & Son, Sherburne, N. Y. O., Shawangunk Valley Stock Farm, Wallkill, N. Y.							
Sylvia Posch Netherland 844243 (Sir Sylvia Pontiac Korndyke)	7	1	14	365	20166.7	3.6	724.5
B., Timothy Dunham, Salford, Ont. O., Harry Yates, Orchard Park, N. Y.							
Carnation Matador Dimple 699961 (Matador Segis Walker)	8	5	5	365	22570.2	3.2	721.7
B. & O., Carnation Milk Farms, Seattle, Wash.							
Onyx Lilith Colantha 1016043 (Maaikenshof Creamelle Lad)	5	0	23	365	20685.5	3.5	719.9
B., Miss M. M. Newell, Bedford Hills, N. Y. O., F. U. Wells, Whately, Mass.							
Reformatory Sylvia Spofford 860481 (Traverse Echo Sylvia Kaastra)	6	3	29	365	18964.9	3.6	685.9
B., Michigan Reformatory, Ionia, Mich. O., State Hospital, Ionia, Mich.							
Springdale Rag Apple Johanna 886455 (King Johanna Korndyke Bess)	7	0	0	364	19743.3	3.4	667.0
B., Wm. Harris & Son, Oberlin, Ohio. O., H. E. Shad'e, Beech Hill, W. Va.							
Milford Fobes Ormsby Bess Burke 935432 (King Bess Burke Ormsby)	5	11	11	365	15384.9	4.1	628.4
B. & O., Milford Meadows Stock Farm, Lake Mills, Wis.							
Belle Lockwillow De Kol 1187907 (Lockwillow Sir Marie)	5	11	12	305	19369.6	3.2	623.0
B., R. L. Rutter Jr., Ellensburg, Wash. O., H. H. Faust, Ellensburg, Wash.							
Maple Plane Segis Korndyke 563110 (Crown Pontiac Ykema)	10	4	14	359	14023.1	3.2	442.9
B., Alfred Allen, Mason, Mich. O., State Hospital, Ionia, Mich.							
Senior Four-Year Class							
Max View Lady Fayne Vassar 1086459 (King Hengerveld Vassar Bell)	4	8	12	365	21578.1	4.0	855.2
B., A. A. McDonald, Wakeman, Ohio. O., R. V. Rasmussen, Deerfield, Ill.							
Carnation Prospect Dione 1024723 (Carnation Segis Prospect)	4	9	2	365	28016.9	3.0	828.3
B. & O., Carnation Milk Farms, Seattle, Wash.							
Regier Woodcraft Della 1025000 (Woodcraft Chiron Pontiac Tempest)	4	11	11	365	23501.9	3.5	823.3
B., G. Regier, White Water, Kans. O., Hargrove & Arnold, Norwalk, Iowa.							
Newberry Colantha Peldora 1004185 (Grahamholm Colantha Lad)	4	9	3	365	22152.5	3.3	741.6
B. & O., State Hospital, Newberry, Mich.							
Reformatory Echo Veeman 1065996 (Traverse Echo Sylvia Kastra)	4	7	5	365	19597.3	3.5	682.4
B. & O., Michigan Reformatory, Ionia, Mich.							
Reformatory Pontiac Sylvia Echo 999441 (Traverse Echo Sylvia Kaastra)	4	11	29	365	20200.7	3.1	629.5
B. & O., Michigan Reformatory, Ionia, Mich.							

ADVANCED-REGISTRY-REPORTS

Name of Cow, Sire, Breeder and Owner	Age y.	m.	d.	L. of R.	Milk lbs.	Per ct.	Fat lbs.
Junior Four-Year Class							
Cora Pontiac Cornflower 1288840 (King Pontiac Riverheights)	4	1	23	365	21971.3	3.9	861.8
B., J. D. Prindiville & Sons, Plymouth, Wis. O., R. V. Rasmussen, Deerfield, Ill.							
Essex Sweet Mary 1130209 (King Sweet 4th)	4	1	6	365	21632.1	3.3	715.0
B. & O., County of Essex, Cedar Grove, N. J.							
Dicmere Mabelle Korndyke Ollie 1097928 (Walcowis Ollie Abbekerk)	4	1	29	365	19381.1	3.6	703.2
B. & O., H. E. Pickinson, Oconomowoc, Wis.							
Pabst Prilly Valdessa Fayne 2d 1112413 (Pabst Ormsby Hengerveld)	4	3	15	365	20496.3	3.3	680.5
B. & O., Pabst Farms, Oconomowoc, Wis.							
Calamity Snow Sylvia 1351134 (Springbank Snow Sylvius)	4	5	29	365	17626.2	3.9	680.2
B., J. H. Schell, Woodstock, Ont. O., R. V. Rasmussen, Deerfield, Ill.							
Yankton Colantha Korndyke Bess 1058930 (King Colantha Ormsby Bess 11th)	4	3	14	365	20092.0	3.2	644.1
B. & O., State Hospital, Yankton, S. Dak.							
Mercedes Rosetta Jane 1125719 (Meritol Sir Ormsby Piebe)	4	2	12	365	16150.6	3.9	632.2
B., J. E. Rundell, Roberts, Wis. O., St. Croix Co. Asylum, New Richmond, Wis.							
Yankton Colantha Musie 2d 1066011 (Burton Echo Pietje)	4	2	29	365	17225.8	3.5	599.8
B. & O., State Hospital, Yankton, S. Dak.							
Forum Stylist Madison 1091857 (Forum Patriarch)	4	0	5	345	13173.1	3.6	471.0
B., H. O. Larsen, Dike, Iowa. O., F. B. Ainger Jr., Northville, Mich.							
Van Horne Aaggie Colantha Rag Apple 1070762 (Colantha Prince Aaggie)	4	3	16	231	13331.8	3.2	427.4
B. & O., O. P. Young, Vanhornesville, N. Y.							
Senior Three-Year Class							
Redfield Segis Johanna Laura 1073217 (Sir Pietertje Laura Piebe)	3	11	29	365	18842.1	4.0	744.3
B. & O., State School & Home, Redfield, S. Dak.							
Reformatory Queen Korndyke 1118141 (Echo Sylvia King Model)	3	6	13	365	19459.2	3.4	661.7
B. & O., Michigan Reformatory, Ionia, Mich.							
Yankton Echo Hartog Queen 1110925 (Burton Echo Pietje)	3	9	10	365	19146.1	3.0	568.1
B. & O., State Hospital, Yankton, S. Dak.							
Karuka Lyons Ormsby 1105657 (Pabst Persistency)	3	8	7	365	14891.7	3.7	548.9
B. & O., F. B. Ainger Jr., Northville, Mich.							
Junior Three-Year Class							
Mountain Ash Ormsby Rose 1298658 (Sir Ormsby Johanna Bess)	3	4	8	365	20964.4	3.6	754.9
B., J. B. Cain, Glenbeulah, Wis. O., R. V. Rasmussen, Deerfield, Ill.							
Yankton Lady Bess 1140682 (King Colantha Ormsby Bess 11th)	3	5	25	322	17608.8	3.1	543.6
B. & O., State Hospital, Yankton, S. Dak.							
Pledge Huron Hill Pontiac 1114194 (Huron Hill Pontiac King 4th)	3	4	8	365	15683.5	3.3	521.5
B. & O., F. B. Ainger Jr., Northville, Mich.							
Senior Two-Year Class							
Rocelia Pauline Phoebe Ormsby 1267059 (Sir Bess Ormsby Fobes 17th)	2	6	29	365	17058.2	3.5	592.9
B., Schillo Brothers, Crown Point, Ind. O., H. E. Cutler, Creston, Ind.							
Yankton Hadria Colantha 1170252 (Colantha Matador Yankton)	2	11	15	365	20502.3	2.9	591.2
B. & O., State Hospital, Yankton, S. Dak.							
Winterthur Boast Accrue Idola 1189232 (Winterthur Bess Ormsby Boast)	2	11	2	358	13510.5	3.8	517.8
B. & O., H. F. duPont, Winterthur, Del.							
Junior Two-Year Class							
Redfield Bettina Girl Prospect 1206271 (Carnation Prospect Toreador)	2	4	24	365	17298.3	3.8	659.3
B. & O., State School & Home, Redfield, S. Dak.							
Pabst Prilly Colanthus 1212806 (King Segis Alcartra Prilly)	2	2	1	365	18646.5	3.4	629.4
B. & O., Pabst Farms, Oconomowoc, Wis.							
Mystic Pet De Kol 1336493 (M. M. Mystic)	2	4	10	365	17845.2	3.4	611.4
B., Est. C. D. Stiles, Lake Mills, Wis. O., Milford Meadows Stock Farm, Lake Mills, Wis.							
Bess Ormsby Tritomia Maid 1261902 (Tritomia Pietertje Ormsby Lad)	2	2	8	365	15178.5	3.5	536.2
B. & O., School for Blind, Janesville, Wis.							
Winterthur Donsegis Best Inka Iais 1241369 (Winterthur Bess Ormsby Donsegis)	2	5	24	365	14732.7	3.6	532.6
B. & O., H. F. duPont, Winterthur, Del.							
Miss Ormsby Star 1249430 (De Kol Pabst Korndyke Star)	2	5	5	365	12332.2	4.0	496.9
B., R. V. Rasmussen, Deerfield, Ill. O., School for Blind, Janesville, Wis.							
Winterthur Donsegis Best Jo Jebosj 1286152 (Winterthur Bess Ormsby Donsegis)	2	1	9	365	13364.3	3.1	420.4
B. & O., H. F. duPont, Winterthur, Del.							
Alcartra Ormsby Tritomia Girl 1261901 (Tritomia Pietertje Ormsby Lad)	2	2	4	365	12165.6	3.5	419.8
B. & O., School for Blind, Janesville, Wis.							
Classification B—Full-Aged Class							
Highfield Colantha Sylvia 848265 (Dutchland Konigen King Colantha)	6	11	3	365	23233.5	3.7	851.1
B. & O., J. G. Ellis, Lee, Mass.							
Plessis Rag Apple Korndyke 857393 (Korndyke Fayne Butter Boy 7th)	7	10	19	365	24397.8	3.3	800.5
B., Ross Hunter, Plessis, N. Y. O., Blount Lumber Co., Lacona, N. Y.							
Aralia Pontiac Acme 940469 (Sir Aaggie Acme of Monrovia)	6	3	24	365	21500.6	3.7	799.9
B. & O., Pottenger Sanatorium Co., Monrovia, Calif.							
Pietje Butter Girl of Berks 904821 (King Tweede Spring Farm)	5	11	11	365	23285.7	3.3	766.1
B., A. S. Deysher, Reading, Pa. O., F. U. Wells, Whately, Mass.							
Aaggie Cornucopia Echo 775728 (Prince Alcartra Segis Echo)	8	3	9	365	19466.9	3.9	752.2
B., A. W. Brown, W. Winfield, N. Y. O., W. D. Brown, W. Winfield, N. Y.							
Creamelle Beryl Lass 1047872 (Maaikenshof Creamelle Lad)	5	9	16	365	22103.3	3.3	720.4
B., Miss M. M. Newell, Bedford Hills, N. Y. O., James Stark, Pawling, N. Y.							
Merdu Tula Pietje 923731 (King Pietje Merdu)	7	2	22	365	22020.8	3.2	711.0
B., R. G. Sessions, Hadley, Mass. O., F. U. Wells, Whately, Mass.							
Miss Aaggie Ormsby Mercedes 1083471 (Duke Ormsby Mercedes Korndyke)	6	0	28	318	23384.4	3.0	709.6
B., G. B. Bauernfeind, Kenyon, Minn. O., Adohr Stock Farms, Reseda, Calif.							
Ilehamwood Princess Ormsby 1010932 (Sir Bess Ormsby Fobes 15th)	5	0	9	365	19891.2	3.5	704.5
B. & O., Ellwood & Nelson, De Kalb, Ill.							
Pansco Princess Zenobia 996090 (Prince Walker Cornucopia)	5	2	16	365	18593.0	3.6	668.1
B. & O., F. F. Pellissier, Whittier, Calif.							
Melina Jannek Segis 4th 1042095 (King Champion Jannek)	5	1	24	365	18071.1	3.7	665.5
B. & O., State School, Polk, Pa.							
Cherokee Piebe Lady Sarcastic 761508 (King Pietertje Ormsby Piebe 5th)	7	8	7	365	18829.7	3.4	646.1
B. & O., State Hospital, Cherokee, Iowa.							
Winterthur Boast Segis Dellie 750199 (Winterthur Bess Ormsby Boast)	8	1	17	365	18474.9	3.5	640.3
B. & O., H. F. duPont, Winterthur, Del.							
Lady Colantha Double Johan Lad 973227 (Denton Colantha Sir Rag Apple)	6	0	2	365	16853.2	3.8	636.1
B. & O., U. S. Dairy Division, Washington, D. C.							
Millstown Model Tweede 2d 939463 (Tehee Sylvia Inka Lad)	6	1	29	365	18390.9	3.3	615.6
B., Albert Kaegy, Greenville, Ill. O., Fitchome Farms Co., Aurora, Ill.							
Correction Perfection Champion 953186 (North Star Belle Oak Champion)	5	7	17	365	18562.4	3.3	615.3
B. & O., House of Correction, N. Milwaukee, Wis.							
Glenvern Victor Korndyke 1035218 (Cascade Sir Pietertje Victor)	5	2	20	365	20194.4	3.0	614.5
B., W. C. Johnson, Mt. Vernon, Wash. O., Adohr Stock Farms, Reseda, Calif.							
Severn Pearl Cornucopia 843243 (Duke Matador Piebe)	7	2	26	365	18021.1	3.4	605.7
B. & O., U. S. Naval Academy Dairy, Gambrills, Md.							
Audale Valentine De Kol Lindenwood 1052766 (Aldonlourine King Lindenwood)	5	0	8	365	17991.8	3.3	602.7
B., E. T. Bender, Wauseon, Ohio. O., Rieck & Nettrour, Coraopolis, Pa.							
Katy Gerben Ormsby Skylark 978664 (Sir Ormsby Skylark Daffy Uneeda)	5	8	3	359	17950.4	3.3	589.9
B. & O., Agricultural College, Ft. Collins, Colo.							
Odina Korndyke Maid Ononis 773399 (King Champion Korndyke Maid)	9	4	14	348	16364.6	3.5	576.2
B., A. J. Orr, Littleton, N. H. O., F. D. Longley, Littleton, N. H.							

(The remainder of this Report will follow soon)

Calendar of Fairs and Exhibitions

Date	Name and Location	Holstein Day	Holstein Judge
Sept. 19-25	Kansas State Fair, Hutchinson, Kansas	Sept. 23	Prof. H. P. Davis
Sept. 19-26	Tulsa State Fair, Tulsa, Okla.	Sept. 22	Prof. H. G. Van Pelt
Sept. 20-26	Eastern States Exposition, Springfield, Mass.	Sept. 23	W. S. Moscrip
Sept. 21-26	Tennessee State Fair, Nashville, Tenn.		
Sept. 26-Oct. 3	Oklahoma State Fair and Exposition, Okla. City, Okla.	Sept. 30	Prof. Fordyce Ely
Sept. 27-Oct. 3	Mid-South Fair, Memphis, Tennessee	Oct. 1	T. S. Besh
Sept. 28-Oct 3	East Tennessee Division Fair, Knoxville, Tenn.		
Sept. 28-Oct. 3	Oregon State Fair, Salem, Oregon	Sept. 30	Prof. J. A. Knott
Sept. 28-Oct. 4	Dairy Cattle Congress, Waterloo, Iowa	Oct. 1-2	Axel Hansen
Sept. 27-Oct. 4	South Louisiana State Fair, Donaldson, La.	Oct. 1	Prof. R. H Lush
Oct. 3 -10	Oklahoma Free State Fair, Muskogee, Oklahoma	Oct. 7	Prof. Earl Weaver
Oct. 3 -10	Southeastern Fair Association, Atlanta, Ga.		
Oct. 3 -10	Utah State Fair Association, Salt Lake City, Utah	Oct. 5	Prof. F. W. Atkeson
Oct. 5 -10	Alabama State Fair, Birmingham, Alabama	Oct. 6	Prof. R. H. Ruffner
Oct. 5 -10	Virginia State Fair, Richmond, Virginia		
Oct. 10-18	National Dairy Exposition, St. Louis, Missouri	Oct. 13-14	R. M. Holtby
Oct. 10-25	State Fair of Texas, Dallas, Texas	Oct. 20	Prof. J. B. Fitch
Oct. 12-17	North Carolina State Fair, Raleigh, N. C.	Oct. 14	Prof. R. E. Hunt
Oct. 12-17	Arkansas State Fair, Little Rock, Arkansas		
Oct. 19-24	South Carolina State Fair, Columbia, S. C.	Oct. 21	Prof. E. C. Elting
Oct. 24-31	Pacific International Livestock Ex. Portland, Oregon		
Oct. 24-Nov. 1	State Fair of Louisiana, Shreveport, La.	Oct. 30	Prof. C. H. Staples
Nov. 9-15	Arizona State Fair, Phoenix, Arizona	Nov. 10	J B. Irwin
Nov. 14-20	American Royal Livestock Show, Kansas City, Missouri	Nov. 20	
Nov. 18-26	Royal Winter Fair, Toronto, Ont.	Nov. 19	Axel Hansen
Nov. 28-Dec. 5	International Livestock Exposition, Chicago, Illinois		

The Minnesota Holstein Show

(Continued from page 10)

homa Pete" repeated his performance at Iowa the week previous, giving the reserve All-American two-year-old of last year a bad scare this time. Man O' War 30th won the class but it was quite a fit for Judge Fitch. Not too well shown, lacking the straight top of the son of Sir Fobes but with size and quality that will enable him to go far, this great show son of Man O' War won the blue. The grand champion at Wisconsin, Jeffcowis Denver Lad, was third in this competition. Maytag's "Nickie" was fourth.

We believe the aged bull class was the hardest class of males that Judge Fitch was called upon to look over. He finally chose an eight-year-old son of Sir Ormsby Hengerveld Korndyke, shown by John B. Irwin, for the blue. This bull could be benefited by more fitting, although his age might prevent his becoming a real top notcher. G. Hameister with a son of Sir Grahamholm Colantha was second here and the Wisconsin Board of Control was third with "Black Ollie". The Redfield show bull was fourth.

There were 29 aged cows lined up for Judge Fitch and his selection was Bessie Homestead Peach 2d owned by W. H. Swartz and Baird of Wisconsin. M B Ormsby Wayne, the Maytag show cow, was placed second, Judge Fitch explaining that he preferred the balance of the Wisconsin entry, commenting upon an open shoulder and some udder deficiency on the part of the Maytag cow. However, after the Wisconsin cow had been judged and later made senior and grand champion, the management discovered that she did not satisfy the requirements as to blood test and Judge Fitch's selection was therefore automatically disqualified, all animals moving up on place. This made M B Ormsby Wayne winner in the aged cow class and senior and grand champion. Under the corrected line-up Elmwood Farms were second and third with Nywood Fobes Lass and a daughter of K. P. O. P. 53d and Jefferson County Asylum fourth on a daughter of Dutchland Creamelle Denver Prince.

The judge had quite a bit of work to find his top in the three-year-old class. He finally selected a daughter of Man O' War shown by Maytag for first and a daughter of Bell Farm Valor owned by Swartz & Baird for second.

There were 24 two-year-old heifers in the ring headed by Bessie Diamond Coquette owned by Elmwood. Creamelle Prince Artis, the Jefferson County bull, had a daughter in second place.

Elmwood won the senior yearling class with a daughter of King Bessie, with Harold Johnson's calf club champion in second place and well worthy of the honor. He was a close contestant for his position. Maytag's daughter of Prince Ormsby Inka May was third.

The Wisconsin Board of Control entry beat out the King Bessie heifer in the junior yearling class with Neil A. Henry's entry, a daughter of King Piebe 30th, third.

Bessie Ormsby Gladice was the outstanding calf in the female division with a daughter of Sir Triune Pansy in second place.

The championships went as indicated in the account above.

Elmwood won all the groups, with Maytag second, in graded herd, Milford Meadows second in young herd and Jefferson County and Maytag in the order named in dairy herd competition.

The get of King Bessie Ormsby Pietertje was first and Sir Fobes Ormsby Hengerveld fourth with a very fine get owned by Schmidts in second, and in third place was a get of Sir Creamelle Pietertje Artis shown by Jefferson County Asylum. The produce of Forum Vesta Diamond was the best pair, with the produce of Swartz Priscilla Pontiac Echo second.

Five county groups were shown, the competition being confined to Minnesota counties. This was won by Steele, with Nicollet, Olmsted, Sibley and Wadena finishing in the order named.

The awards:

Winning Exhibitors

State School and Home, Redfield, S. D.; Henry Bartel, Owatonna, Minn.; L. E. Radke, Owatonna, Minn.; Wisconsin Board of Control, Madison, Wis.; G. Hameister, Byron, Minn.; John B. Irwin, Minneapolis, Minn.; Theo. Filk, Biscay, Minn.; Maytag Dairy Farms, Newton, Iowa; Edward Hofland, Menomonie, Wis.; Elmwood Farms, Deerfield, Illinois; W. H. Swartz, Waukesha, Wis.; Yankton State Hospital, Yankton, S. D.; Jefferson County Asylum, Fort Atkinson, Wis.; Neil A. Henry, Owatonna, Minn.; W. H. Swartz & Baird Bros., Waukesha, Wis.; Wm. Schmidt's Sons, St. Peter, Minn.; E. H. Knudt and N. P. Grass, Owatonna, Minn.; Milford Meadows Farm, Lake Mills, Wis.; W. C. Wharton, Rose Hill, Iowa; C. O. Christ, Fort Atkinson, Wis.; Chas. Ditlevson, Blooming Prairie, Minn.; E. H. Lieske, Henderson, Minn.; Harold Johnson, Russell, Minn.; Cairnbrae Farm, Rochester, Minn.; A. L. Kiester, Fairmont, Minn.

Bull, 4 years and over (8)

1—Sir Ormsby Crescent Johanna 417997, John B. Irwin; 2—Paul Prince Grahamholm 538338, G. Hameister; 3—Sir Ollie Korndyke Ormsby Johanna 521545, Wisconsin Board of Control; 4—Redfield Bess Laura Piebe Lad 503517, State School & Home; 5—Ormsby Sensation 16th 357881, Henry Gartel; 6—Korndyke Buffalo Pietertje De Kol 485103, L. E. Radke.

Bull, 3 years, under 4 (10)

1—Man O'War 30th 550894, Edward Hofland; 2—Forum Fobes Ormsby Hengerveld 550614, Elmwood Farms; 3—Jeffcowis Denver Lad 586645, W. H. Swartz; 4—Nicholas Pietertje Ormsby 9th 548067, Maytag Dairy Farms; 5—Ollie Mooie Watson Beets 550461, Wisconsin Board of Control; 6—Ormsby Sir Netherland Pontiac 546140, Theo. Filk.

Bull, 2 years, under 3 (13)

1—King Bessie Korndyke Ormsby 574194, Elmwood Farms; 2—Ollie Colantha Terracelawn 593509, Swartz and Baird Bros.; 3—Sir Ollie Homestead Ebenezer 523189, Jefferson County Asylum; 4—Tritomia De Kol Ormsby Pietertje 611048, Wisconsin Board of Control; 5—Redfield Pietertje Segis 585443, Yankton State Hospital; 6—Mt. Pleasant King Ona Roxana Piebe 582784, Neil A. Henry.

Bull, 18 months, under 2 years (10)

1—Sir Fobes Ormsby Hazelwood 602211, Elmwood Farms; 2—Prince Ormsby Aaggie Homestead 592448, Maytag Dairy Farms; 3—Holland King Mabel O'Joe 621915, E. H. Knudt & N. P. Grass; 4—King Piebe Twisk Pontiac 627079, Wisconsin Board of Control; 5—King Bessie Ormsby Piebe 593279, Elmwood Farms; 6—Man O' War 62d 631829, Wm. Schmidt's Sons.

Bull, 1 year, under 18 months (8)

1—Sir Triune Pansy 58th 640513, Milford Meadows Farm; 2—King Abbekerk Idyl Korndyke 622484, Elmwood Farms; 3—

(Continued on page 31)

Looking Back Ten Years—

SOME ten years ago, following a period of unprecedented "boom days" for the Holstein industry, we entered upon a period which we then referred to publicly as one of "lessened business activity" or occasionally in the privacy of our own back yards as "the big slump". Prices dropped — sales stopped. Those of our breeders who went through that period remember that times were tough indeed.

During that period, many fell by the wayside. Some dispersed their Holstein holdings, taking enormous losses. Some stopped testing, stopped showing, stopped advertising, and although they continued to "raise Holsteins," they dropped out of the picture and today are only memories to most of us.

But quite a good number of our breeders adopted a different plan. Although cutting out some of the "frills" to keep down their overhead, they maintained their testing programs, where necessary, limiting this to their better animals. They continued to support their state, district and national shows, thus keeping the Holstein cow before the public. They maintained their national advertising, even when results were meagre, not on the scale of 1920, perhaps, but still advertising and building good will for the future prosperity that they knew was bound to come eventually.

Then early in 1924, things began to get better. More and more, these advertisers began to reap the reward for their efforts. Looking through old copies of the **World** during the early months of 1924, we note growing signs of returning prosperity—more sales, better prices, more activity. In May the John Irwin Sale averaged over $300. Then the Dutchland Farms Sale averaged over $500. Both these breeders had been consistent advertisers, through good times and bad. Then the National Sale at Richmond opened up the great Southern market. This sale was well advertised.

"ERICKSON DISPERSAL AVERAGES $1,139"—This great event, which broke the back of the depression in June 1924, was preceded not only by fourteen pages of **World** advertising on the sale itself but also by years of consistent, constructive national advertising. This sale was followed, as we all know, by more than five years of real Holstein prosperity, with ready sales, good prices and greatly increased activity.

THERE'S A LESSON HERE FOR ALL OF US

Some things about the fall of 1931 remind us of the spring of 1924. The wonderful Holstein shows—a considerable increase in reports of bull sales, etc.—more interest and better prices at some public sales—slight increase in business in the National Secretary's office. No need to "kid ourselves" that prosperity is really back, but we know that the man who "sticks" will help bring it back and will reap the reward when it does eventually return.

LET'S ALL PULL TOGETHER FOR BETTER TIMES IN 1932

The World

At the Canadian National Exhibition

(Continued from page 11)

Cow, 5 years old and over, in calf, not milking (8)

1—Lonsdale Farm, Sussex, N. B., on Temple Farm Belle; 2—George C. McIntosh, Science Hill, on Tidy Posch Johanna; 3—William Jones, Mount Elgin, on Korndyke Helbon Toitilla; 4—Abram Snyder, Waterloo, on Clara Pontiac Ormsby; 5—Oscar H. Schmidt, Elmira, on Dora Pontiac Korndyke; 6—Amos Wilkinson, Wallenstein, on Rose Aaggie Echo; 7—Frank Wilson, Hagersville, on Calamity of Ormsby; 8—Albert E. Wedrick, Nanticoke, on Mercedes Korndyke Wayne.

Cows, 4 years old and over, in calf, not milking (13)

1—J. M. Fraser, Streetsville, on Bruach Baerli; 2—Longworth & Son, Woodstock, on Calamity Echo Fafoit; 3—Lonsdale Farm, on C. V. Jewel, Ormsby; 4—J. Percy Davidson, Listowel, on Grace Snow Colantha, 5 and 7—T. O. Dolson, Brampton, on Sowiscol Fobes Mutual Ormsby and Finderne Echo Banostine; 6—I. B. Kellam, Weston, on Rosaline Texal Keyes.

Cow, 3 years old, in calf, not milking (13)

1 and 10—Lonsdale Farm, on Queen Elizabeth Francy and Josephine Mercena Abbekerk; 2—J. M. Fraser, on Bruach Matchless; 3—James Rettie, Burgessville, on Jean Posch Keyes; 4—T. O. Dolson, Brampton, on Pontiac Westwood Posch 2nd; 5—Porter Bros., Richmond Hill, on Doncrest Burke Pontiac; 6—William Jones, Mount Elgin, on Echo May Hengerveld; 7—Fred R. Williamson, Ingersoll, on Lady Lyons Francy; 8—Oscar H. Schmidt, on Francy Queen Dutchland; 9—Innisfree Limited, Lefroy, on Innisfree Pontiac Lulu.

Heifer, 2 years old, in calf, not milking (19)

1—Lonsdale Farm, Sussex, N. B., on Mercena Princess Fafoit; 2—J. M. Fraser, Streetsville, on Bruach Zilla; 3—J. C. Bell, Freeman, on Keyes Posch Pauline; 4—I. B. Kellam, Weston on Segis Jemima Shadeland; 5—Gordon Hunt, Waterdown, on Paulina Pietertje Francy; 6 and 10—C. R. Bollert, Simcoe, on Katrine Snowball and Gano Posch Abbekerk; 7—D. L. Dunton, Brampton, on Bruach Nolle; 8—Nagel Bros., Fisherville, on Lois Dutchland Banks; 9—Mrs. Dorothy Fairbank, Ingersoll, on Grace Colantha Abbekerk; 11—George C. McIntosh, Science Hill, on Calamity Lily Keyes; 12—William Jones, Mount Elgin, on Rowana Queen.

Cow, 5 years old and over, in milk (15)

1 and 5—William Jones, Mt. Elgin, on Josephine Abbekerk Helbon and Ruby Hartog Mercedes; 2—C. R. Bollert, Simcoe, on Dutchland Pontiac Alcartra; 3—T. O. Dolson, Brampton, on Abeqweit Nona; 4—Oscar H. Schmidt, Elmira, on Bruach Zona; 6—W. B. Somerset, Freeman, on Beaufort Re Echo Ideal; 7—George C. McIntosh, Science Hill, on Colantha Mercedes Posch; 8—Lonsdale Farm, Sussex, N. B., on Thelma Keys Hartog; 9—Stevenson Farms, Alliston, on Butternut Alcartra Posch; 10—Albert E. Wedrick, Nanticoke, on Nan Toitilla Korndyke; 11—J. W. Richardson, Caledonia, on Riverside Lady Aaggie; 12—W. J. Elgie, Sault Ste. Marie, on Ostrog Gold Dust.

Cow, 4 years old, in milk (15)

1—William Jones, on Princess Tidy Hartog; 2—Stevenson Farms, on Mercena Abbekerk Isabell; 3—John J. Innes, Stratford, on Flora Mercenies Hartog; 4—James E. Caster, Salford, on Mercena Korndyke Belle; 5—Fred R. Williamson, Ingersoll, on Albon Maid; 6—J. M. Fraser, Streetsville, on Bruach Sunnida; 7—J. J. Fox, Guelph, on Pauline Atlas Francy 3rd.

Cow, 3 years old, in milk (17)

1—William Jones, on Bell Mercedes Echo; 2—Carl B. Heeny, Ingersoll, on Glenroe Posch Darkness; 3—Elton McLean, Oakville, on Mantel Veeman; 4—J. M. Fraser, on Bruach Mildred; 5—J. McKay, Science Hill, on Canary Flossie Ladoga; 6 and 7—W. J. Elgie, on Soo Flora Colantha and Soo Lady Rose Mercena; 8—Alex. Rettie, Norwich, on Wildwood Teake; 9—George C. McIntosh, on Elizabeth Keyes Hartog; 10—O. H. Schmidt, on Clovermead Patsy Colantha.

Heifer, 2 years, in milk (13)

1 and 4—Eaton Hall Farm, Eversley, on Eaton Hall Colantha Hartog and Eaton Hall De Kol Dixie; 2—William Jones, on Valdesia Lenox Veeman; 3—Stevenson Farms, on Glen Allan Susie Keys; 5 and 10—T. O. Dolson, on Abbekerk Axie Fayne and Lady Burke Abbekerk; 6—David J. McKay, on Ladoga Pearl; 7 and 9—Albert E. Wedrick, on Sarcastic Helbon Walker and Francis Rattler Korndyke; 8—Lonsdale Farm, on Aaggie Abbekerk Mercedes.

Heifer, senior yearling, not in milk (27)

1—Lonsdale Farm, on Lonsdale Hartog Star; 2—T. L. Leslie, Georgetown, on Miss Calamity Dewdrop; 3—Edgar Lyons, Streetsville, on Bruach Chavon; 4—Hon. George S. Henry, Toronto, on Carrie Rag Apple Keyes; 5—John J. Innes, Stratford, on Francy Snow Ormsby; 6—Oscar H. Schmidt, Elmira, on May Posch Pontiac; 7 and 12—J. M. Fraser, on Spring Farm Luella and Spring Farm Echo; 8—R. C. Given, Georgetown, on Pauline Korndyke Leta; 9—William Jones, on Ormsby Pauline Tensen; 10—David J. McKay, Stratford, on Dorothy Ladoga Dewdrop; 11—Eaton Hall Farm, Eversley, on Eaton Hall Segis Dixie.

Heifer, junior yearling, not in milk (28)

1 and 9—Lonsdale Farm, on Queen Tidy Posch and Lonsdale Nellie Concordia; 2, 4 and 7—Innisfree Limited, Lefroy, on Inisfree Lulu Pontiac, Innisfree Susan Abbekerk and Innisfree Netherland Abbekerk; 3—C. R. Bollert, Simcoe, on Shadyside Re Echo Laura; 5—John J. Innes, on Butter Girl Ormsby Piebe; 6—George C. McIntosh, on Nancy Wayne Keyes; 8—Richard Clark, Atwood, on Blossom Jewel Colantha; 10—J. W. Innes, Woodstock, on C. V. Abbekerk Echo; 11—James G. Currie, Ingersoll, on Orchard Leigh Midnight Meg; 12—C. R. James, Richmond Hill, on Walnut Grove Lily B.

Heifer, senior calf (33)

1 and 12—Lonsdale Farm, Sussex, N. B., on Lonsdale Abbekerk Jewel and Lonsdale Hartog Banostine; 2 and 5—Stevenson Farms, Alliston, on Wayne Pabst Meg Posch and Blossom Pabst Meg Posch; 3 and 9—C. R. Bollert, Simcoe, on Nancy Mercena Burke and Mercena Posch De Kol Lass; 4—A. Martin, Waterloo, on Pauline Beets Heimke; 6—Amos Wilkinson, Wallenstein, on Lady Francy Star; 7—A. Stark, Milton, on Sunnybank Nudine Dorliska; 8—J. M. Fraser, Streetsville, on Spring Farm Betty June; 10—J. H. Cameron, Norval, on Gertie Mercena Netherland; 11—T. O. Dolson, Brampton, on Sylvia Jemima.

Heifer, junior calf (29)

1 and 6—Lonsdale Farm, on Lonsdale Hartog Model and Lonsdale Korndyke Abbekerk; 2—Stevenson Farms, on Sylvia Pabst Meg Posch; 3—H. A. Dolson & Son, Georgetown, on Queen Snow Alban; 4 and 11—Hon. George S. Henry, Toronto, on Lady Segis Waldorf Keyes and Rag Apple Queen Korndyke Dixie; 5—C. R. Bollert, on K. F. O. Susie; 7—W. J. Elgie, on Soo Junior Josie Bess; 8 and 9—Oscar H. Schmidt, on Mercena Burke Posch and Mercena Wayne Lassie; 10—T. O. Dolson, on Queen Comet Dewdrop 2nd; 12—William Jones, Mt. Elgin, on Echo Fayne De Kol Fafoit.

Female Championships

Senior champion female—Lonsdale Farms, Sussex, N. B., on Temple Farm Belle; reserve, William Jones, Mt. Elgin, on Josephine Abbekerk Helbon.

Junior champion female—Lonsdale Farms, on Queen Tidy Posch; reserve, Innisfree Limited, Lefroy, on Innisfree Lulu Pontiac.

Grand champion female—Lonsdale Farm, on Temple Farm Belle; reserve, William Jones, on Josephine Abbekerk Helbon.

Groups

Senior herd (9): 1—Lonsdale Farm; 2—William Jones; 3—Stevenson Farms; 4—T. O. Dolson; 5—C. R. Bollert; 6—George C. McIntosh; 7—W. J. Elgie; 8—Oscar H. Schmidt.

Get of Sire

1—Wm. Jones & Sons, Echo Hartog Mercedes; 2—Lonsdale Farm; 3—J. M. Fraser; 4—Geo. C. McIntosh; 5—J. W. Innes; 6—W. J. Elgie; 7—Fred R. Williamson; 8—T. O. Dolson; 9—Wm. Jones & Sons; 10—Geo. C. McIntosh; 11—Albert E. Wedrick; 12—C. R. Bollert.

Progeny of Cow

1—J. M. Fraser; 2—Lonsdale Farm; 3—Amos Wilkinson; 4—Wm. Jones & Sons; 5—Frank Pelletterio & Sons; 6—Geo. C. McIntosh; 7—Geo. C. McIntosh; 8—Lonsdale Farm; 9—T. O. Dolson; 10—J. M. Fraser; 11—Gordon Hunt; 12—Mrs. Mary C. Hulet.

Junior Herd

1—Lonsdale Farm; 2—C. R. Bollert; 3—J. M. Fraser; 4—John J. Innes & Son; 5—W. J. Elgie; 6—T. O. Dolson; 7—Geo. C. McIntosh 8—Oscar H. Schmidt.

Breders' Herd

1—Lonsdale Farm; 2—Stevenson Farms; 3—Lonsdale Farm; 4—A. Stark; 5—J. M. Fraser; 6—Wm. Jones & Sons; 7—W. J. Elgie; 8—T. O. Dolson.

Breeders' Graded Herd

1—Wm. Jones & Sons; 2—T. O. Dolson; 3—John J. Innes & Son; 4—Oscar H. Schmidt; 5—Geo. C. McIntosh.

County Herd

1—Oxford; 2—Peel; 3—Perth; 4—York; 5—Halton; 6—Waterloo; 7—Haldimand.

Get of Qualified Sire (3 females)

1—Wm. Jones & Sons; 2—Geo. C. McIntosh; 3—Lonsdale Farm.

Michigan's Big Show

(Continued from page 20)

Dairy; 2—Sir Ormsby Posch Fobes 557517, Detroit Creamery Farms; 3—Hoesly Sarcastic Joe Homestead 463883, A. C. Oosterhuis; 4—Netherland Johanna Sir Ollie 517549, Detroit Creamery Farms; 5—Forum Diamond Designer, Edward P. Jones, Romeo, Mich.; 6—North Star King Mabel Kaye 519074, Arbu Farm and Kennels; 7—Dean Colantha Pearl Ormsby 518021, Detroit Creamery Farms; 8—King Lyons Maplecrest 449458, St. Clair County Association; 9—Pietertje Sara Ormsby Boy 553395, Clarence Merchant.

Bull, 3 years old, ribbons only (5)

1—Sir Ormsby Posch Fobes 557517, Detroit Creamery Farms; 2—Pietertje Sara Ormsby Boy 553395, Clarence Merchant; 3—Reformatory King Aaggie Ormsby 568009, Ionia State Hospital; 4—Reformatory King Cadillac Model 545551, Michigan Reformatory; 5—Roode Roos Double Ormsby 554882, Red Rose Farms Dairy.

Bull, 2 years old, under 3 (4)

1—Traverse Marathon Burke Walker 588188, Michigan Home & Training School; 2—King Ormsby Ideal 39th 566744, Traverse City State Hospital; 3—Wacots Sir Ormsby Marathon 600445, Wayne County Training School; 4—Count Paul Della Veeman 587834, Edward P. Jones.

Bull, Senior Yearling

1—Arbu Ohio Pride 605083, Arbu Farm and Kennels; 2—Wacots County Marathon 616443, Wayne County Training School; 3—Van Hoosen Donna Posch 621975, Sarah Van Hoosen Jones; 4—Red Rock Prince Colantha, G. J. Buth; 5—Entry, Edward P. Jones.

Bull, Junior Yearling (10)

1—Entry, Edward P. Jones; 2—Carnation Inka Valdessa 629478, Michigan Reformatory; 3—DeCreamCo Calamity Posch 22d 619160, Detroit Creamery Farms; 4—Wacots Marathon Lad 644193, Wayne County Training School; 5—Burke Ormsby Boy 621288, Audley Horner, Cass City, Mich.; 6—Lakefield De Kol Piebe 641810, Lakefield Farms; 7—Reformatory Segis Model 645817, Michigan Reformatory; 8—Roode Roos King Bella Posch 619722, Red Rose Farms Dairy; 9—Ionia Marathon Ormsby Ona 634065, Ionia State Hospital.

Bull, calf four months, under 1 year (21)

1—Pietertje Sara Ormsby Boy 2d 635180, Clarence Merchant; 2—Sir Mooie Jemima 644520, Detroit Creamery Farms; 3—Oostie Inkarnation Prospector 646592, A. C. Oosterhuis; 4—Ooostie Inkarnation Jewel 636887, A. C. Oosterhuis; 5—Carnation Romeo Sensation, Washtenaw Co. Association; 6—Arbu Kishie Mountain Ash Lad 640282, Arbu Farm and Kennels; 7—Lakefield Sir Fobes Duchess 641813, Lakefield Farms; 8—Roode Roos Ideal 644583, Red Rose Farms; 9—Entry, Edward P. Jones; 10—Oostie Fayne Commander 646603, A. C. Oosterhuis; 11—Lakefield Adirondac Piebe 641814, Lakefield Farms; 12—Reformatory King Ormsby Tulip 645719, Michigan Reformatory.

Cow, 5 years old or over (24)

1—Changeling Burke De Kol 1101015, Edward P. Jones; 2—Bell Farm Pearl 963933, Detroit Creamery Farms; 3—Jewel Lilith Pontiac Pride, Arbu Farm and Kennels; 4—Colantha Mutual Fobes 761309, Arbu Farm and Kennels; 5—Pride Ormsby

Veeman 1135944, Wayne County Training School; 6—Glencliff M B B Fobes Jettine 1242155, Detroit Creamery Farms; 7—Canary Red Cedar Daisy, Washtenaw County Association; 8—Traverse Marathon Ormsby Bess 1096258, Traverse City State Hospital; 9—Knuckles Bulha Pietertje Lyons 1125000, Edward P. Jones; 10—Tuscola Canary Johanna Vale 1100659, Michigan Home and Training School; 11—Avon Oaks Lady Retta Belle Segis 1048573, Wayne County Training School; 12—MacFarmCo Prospect Princess Wayne 1012036, Wayne County Training School.

Cow, 4 years, under 5 (18)

1—Mountain Ash Colantha Ormsby 1171891, Arbu Farm and Kennels; 2—Carnation Prospector Mollie 1211646, A. C. Oosterhuis; 3—Presque Isle Della Piebe 1300296, Edward P. Jones; 4—Baynewood Ormsby Beets 1367223, Baynewood Farms; 5—Traverse Marathon Ona 1201569, Traverse City State Hospital; 6—Juliet Triune Piebe 1160078, Edward P. Jones; 7—Traverse Marathon Echo Kaastra 1201579, Traverse City State Hospital; 8—Reformatory Johanna Sylvia 1166786, Michigan Reformatory; 9—Ortho Minnie De Kol Pontiac 1178579, Alton Reavey, Akron, Mich.; 10—Gem Rancho Netherland Piebe Beauty 1213299, Wayne County Training School.

Cow, 3 years, under 4 (20)

1—Hoesly Veritas Windsor Homestead 1277638, A. C. Oosterhuis; 2—Pabst Perfection Lady Chimmie 1225754, Lakefield Farm; 3—Michigan Ormsby Colantha, Michigan State College; 4—Traverse Marathon Judy 1259985, Traverse City State Hospital; 5—Glencliff M B B Chimacum 1362566, Detroit Creamery Farms; 6—Red Rock Winnet Alcartra 1332082, J. C. Buth; 7—Ionia Paul Princess Segis 1332800, Ionia State Hospital; 8—M B B Fanny 2d 1299488, Detroit Creamery Farms; 9—Grayview Hengerveld Fobes 1262253, A. C. Oosterhuis; 10—Burke Ormsby Ona 1223130, Audley Horner.

Heifer, 2 years and under 3 (22)

1—Juliet Veeman Ormsby Segis 1347658, Edward P. Jones; 2—Blythefield Antonia Ormsby 1308199, J. H. Brewer; 3—Carnation Inka Daisy May, Jerome H. Remick Estate; 4—Michome Coronis Fayne 1336847, Michigan Home and Training School; 5—Arbu Mountain Ash Carol 1299765, Arbu Farm and Kennels; 6—DeCreamCo B B Fawn, Detroit Creamery Farms.

Heifer, senior yearling (21)

1—Arbu Mutual Kaye 1391668, Arbu Farm and Kennels; 2—Lakefield Triune Pansy 1422897, Lakefield Farms; 3—Velvet Pearl Ormsby 1395205, Jerome H. Remick Estate; 4—DeCreamCo Brand Butter Girl 1384831, Detroit Creamery Farms; 5—Lakefield Ormsby Dairymaid 1412125, Lakefield Farms; 6—Inkarnation Prospector Mollie 1381698, A. C. Oosterhuis; 7—Roode Roos Tiny 1428229, Red Rose Farms Dairy; 8—Juliet Diamond Cluny 1462496, Edward P. Jones; 9—Van Hoosen Retta Belle 1434066, Sarah Van Hoosen Jones; 10—Traverse Ormsby De Kol Ester 1428689, Traverse City Hospital; 11—Reformatory Miss Sylvia Detroit 1387221, Michigan Reformatory; 12—Michome Canary Fayne 1410212, Michigan Home & Training School.

Heifer, junior yearling (25)

1—DeCreamCo Ollie Rosewood, Detroit Creamery Farms; 2—Arbu Rosemary Fayne 1410488, Arbu Farm and Kennels; 3—Juliet Diamond Jessie 1462508, Edward P. Jones; 4—DeCreamCo Posch Sylvia 1469679, Detroit Creamery Farms; 5—Baynewood Bess Burke, Baynewood Farms; 6—Lady Veeman Segis Glenn, Washtenaw County Ass'n; 7—Van Hoosen Mercedes Posch 1449577, Sarah Van Hoosen Jones; 8—Reformatory Veeman Sylvia Ormsby 1430740, Michigan Reformatory; 9—Merchants Ormsby Lawndale Vale 1429772, Clarence Merchant; 10—Traverse Fobes Entrain 1455238, Traverse City State Hospital; 11—Lakefield Piebe Change 1491887, Lakefield Farms; 12—Traverse Ormsby Inka 1455250, Traverse City State Hospital.

Heifer Calf, 4 months old, under 1 year (31)

1—Oostie Joe Ormsby Burke 1468226, A. C. Oosterhuis; 2—Oostie Inkarnation Princess 1468225, A. C. Oosterhuis;3—Lakefield Piebe Miss Julia 1491892, Lakefield Farms; 4—Changeling Diamond De Kol 1504013, Edward P. Jones; 5—Rayclare Canary Wayne 1447580, Washtenaw County Association; 6—Traverse Fobes Walker 1455252, Traverse City State Hospital; 7—DeCreamCo Posch Sylvia 1469479, Detroit Creamery Farms; 8—Ionia Ormsby Pauline 1473372, Ionia State Hospital; 9—Lakefield Mercedes Dairymaid 1491889, Lakefield Farms; 10—Arbu Fultona Ormsby Aurora 1454224, Arbu Farm and Kennels; 11—Wacots Marathon Bess Model, Wayne County Training School; 12—Michome Echo Walker 1499931, Michigan Home and Training School.

Championships

Senior and Grand Champion Bull—Sir Hengerveld Persistency 500740, Red Rose Farms Dairy; Junior Champion Bull—Pietertje Sara Ormsby Boy 635180, Clarence Merchant; Senior and Grand Champion Female—Changeling Burke De Kol 1101015, Edward P. Jones; Junior Champion Female—Arbu Mutual Kaye 1391668, Arbu Farm and Kennels.

Dairy Herd

1—Edward P. Jones; 2—Arbu Farm and Kennels; 3—Detroit Creamery Farms; 4—A. C. Oosterhuis; 5—Ionia State Hospital; 6—Traverse City State Hospital; 7—Lakefield Farms; 8—Wayne County Training School; 9—Michigan Reformatory; 10—Baynewood Farms.

Get of Sire

1—Traverse City State Hospital on Get of Marathon Bess Burke 32d; 2—Edward P. Jones on Get of Forum Diamond Designer 521613; 3—Detroit Creamery Farms on Get of DeCreamCo Calamity Posch 511887; 4—Lakefield Farms on Get of Count Veeman Segis Piebe 19th 471070; 5—A. C. Oosterhuis on Get of Inkarnation 562189; 6—Red Rose Farms Dairy on Get of Pabst Persistency; 7—Ionia State Hospital on Get of Pontiac College Paul 507031; 8—Michigan Home & Training School on Get of Pontiac Fayne Hengerveld 488552; 9—Sarah Van Hoosen Jones on Get of DeCreamCo Calamity Posch 3d 543929; 10—Entry, Clarence Merchant.

Produce of Cow

1—Arbu Farm and Kennels on Produce of Colantha Copa 2d 302094; 2—Clarence Merchant; 3—Red Rose Farms Dairy on Produce of Alpha Hengerveld Flint; 4—Detroit Creamery Farms on Produce of Lashbrook Pearl Ormsby 894462; 5—Lakefield Farms on Produce of Lakefield Dairymaid Prilly 930885; 6—Michigan Home & Training School on Produce of Michigan Home Pontiac Colantha De Kol; 7—Ionia State Hospital on Produce of Ionia Segis Princess Pietertje 658922; 8—Michigan Reformatory on Produce of Tulip Beauty 438524; 9—Michigan Reformatory on Produce of Reformatory Cornucopia Sylvia 895466; 10—Red Rose Farms Dairy on Produce of Laura Winona Butter Boy.

Exhibitor's Herd

1—Detroit Creamery Farms; 2—Edward P. Jones; 3—Arbu Farm and Kennels; 4—A. C. Oosterhuis; 5—Red Rose Farms Dairy; 6—Michigan Home and Training School; 7—Ionia State Hospital; 8—Traverse City State Hospital; 9—Michigan Reformatory; 10—Wayne County Training School.

Yearling Herd

1—Arbu Farm and Kennels; 2—Edward P. Jones; 3—Detroit Creamery Farms; 4—Michigan Reformatory; 5—Lakefield Farms; 6—Sarah Van Hoosen Jones; 7—Red Rose Farms Dairy; 8—Ionia State Hospital; 9—Wayne County Training School.

Calf Herd

1—A. C. Oosterhuis; 2—Detroit Creamery Farms; 3—Lakefield Farms; 4—Red Rose Farms; 5—Edward P. Jones; 6—Traverse City State Hospital; 7—Sarah Van Hoosen Jones; 8—Michigan Home and Training School.

County Herd

1—Macomb County; 2—Oakland County; 3—Tuscola County; 4—Washtenaw County; 5—Kent County; 6—St. Clair County.

Michigan "Dirt" Farmer Special

1—Clarence Armstrong; 2—Leo Ziegler; 3—Alton Reavey; 4—Carl and Simon Braun; 5—B. F. Reavey; 6—Gerrit Buth; 7—Audley Horner; 8—Herbert Barr.

New York's Great Show

(Continued from page 14)

by Pabst Creator Mercedes, D. W. Morris & Sons; 9—Hurlwood Agnes Walker 994907, Fenton Brook and Hurlwood.

Championships

Senior and grand champion male—Ormsby Burke Segis Lad 515060, Wisconsin Board of Control; Junior champion male—Orborndale Sir Inka Hengerveld 633763, Mrs. Waldo S. Kellogg; Senior and grand champion female—Riverdale Echo Segis Fayne 1427203, Fenton Brook and Hurlwood; Junior champion female—Osborndale Topsy May 1466657, Mrs. Waldo S. Kellogg.

Dairy Herd (7)

1—Mrs. Waldo S. Kellogg; 2—Wisconsin Board of Control; 3—Fenton Brook and Hurlwood; 4—River Meadow Farms; 5—R. E. Eddy; 6—H. E. Robertson; 7—Peter D. Chambers.

Graded Herd (8)

1—Wisconsin Board of Control; 2—Mrs. Waldo S. Kellogg; 3—River Meadow Farms; 4—Wisconsin Board of Control; 5—H. E. Robertson; 6—Fenton Brook and Hurlwood; 7—H. E. Robertson.

Young Herd (5)

1—Mrs. Waldo S. Kellogg; 2—Wisconsin Board of Control; 3—Fenton Brook and Hurlwood; 4—H. E. Robertson; 5—H. V. Bump.

Get of Sire (15)

1—R. E. Eddy on Get of Ormsby Sensation 45th; 2—Fenton Brook and Hurlwood on Get of Nutmeg Walker Colantha; 3—Mrs. Waldo S. Kellogg on Get of Sir Piebe Inka May Fayne; 4—Wisconsin Board of Control on Get of Tritomia Pietertje Ormsby Lad; 5—H. E. Robertson on Get of King Piebe of York; 6—Fenton Brook and Hurlwood on Get of Hurlwood Sir Segis Walker; 7—H. V. Bump on Get of Marathon Nudine Burke; 8—H. E. Robertson on Get of Piebe Homestead of York.

Produce of Cow (16)

1—Charles O. Bump on Produce of Lauderdale North Star Model; 2—H. E. Robertson on Produce of Inka Korndyke Fayne Butter Boy; 3—Wisconsin Board of Control on Produce of Wisconsin Daisy Ormsby Sensation; 4—H. E. Robertson on Produce of King Piebe of York Echo; 5—Fenton Brook and Hurlwood on Produce of Hurlwood Blossie Burke Walker; 6—H. E. Robertson on Produce of King Piebe of York Sunshine; 7—Mrs. Waldo S. Kellogg on Produce of Osborndale Hengerveld Champion.

County Herds (10)

1—Otsego-Herkimer; 2—Washington; 3—Dutchess; 4—Oswego; 5—Chenango; 6—Ulster; 7—Madison; 8—Cortland; 9—Delaware; 10—Onondaga.

The Minnesota Holstein Show

(Continued from page 28)

Prince Ormsby Korndyke Bess 628089, Maytag Dairy Farms; 4—Redfield Laura Piebe Bettina 639266, State School & Home; 5—Nockdair King Pontiac Prairie 636323, Swartz & Baird Bros.; 6—Prince Ormsby Korndyke Burke Inka 628090, Maytag Dairy Farms and W. C. Wharton.

Bull, 4 months, under 1 year (22)

1—King Bessie Ormsby Pietertje 12th 636546, Elmwood Farms; 2—Pietertje Ormsby Denver Prince 631492, Wisconsin Board of Control; 3—King Woodcrest Ormsby of Vista Farm 644856, C. O. Christ; 4—Waupun Sir Johanna Ormsby 643597, Wisconsin Board of Control; 5—Son of King Bessie Ormsby Hazelwood 570499, Wm. Schmidt's Sons; 6—Swartz Dean Ormsby 631550, W. H. Swartz.

Cow, 4 years or over (29)

1—M B Ormsby Wayne 947947, Maytag Dairy Farms; 2—Nywood Fobes Lass 1226655, Elmwood Farms; 3—Colantha Burke Julius 1120961, Elmwood Farms; 4—Lady Calamo Creamelle 1080852, Jefferson County Asylum; 5—Segis Ormsby Pride 931478, Chris Ditlevson.

Cow, 3 years, under 4 (15)

1—Empire Ormsby Man O' War Esther 1336456, Maytag Dairy Farms; 2—Swartz Jessmie Ozone 1502324, Swartz & Baird Bros.; 3—Loc-Pine Ormsby Mary 1212006, Wisconsin Board of Control; 4—Waukcowis Lady Jane 1288484, Elmwood Farms; 5—Ormsby Mercedes De Kol Inka Lass 1344134, Theo. Filk; 6—Alcartra Clothilde Mutual 1385306, Jefferson County Asylum.

Heifer, 2 years, under 3 (24)

1—Bessie Diamond Coquette 1304859, Elmwood Farms; 2—Creamelle Queen Mutual 1339797, Jefferson County Asylum; 3—Kate Meadow Lily Homestead Piebe 1345303, E. H. Lieske; 4—Fobes Ormsby Consuella 1304857, Elmwood Farms; 5—Sedgland Paulina Colantha 1391650, Wisconsin Board of Control; 6—Bess Clothilde Pontiac Lass 2d 1351473, Maytag Dairy Farms.

Heifer, 18 months, under 2 years (26)

1—Bessie Ormsby Evangeline 1393675, Elmwood Farms; 2—

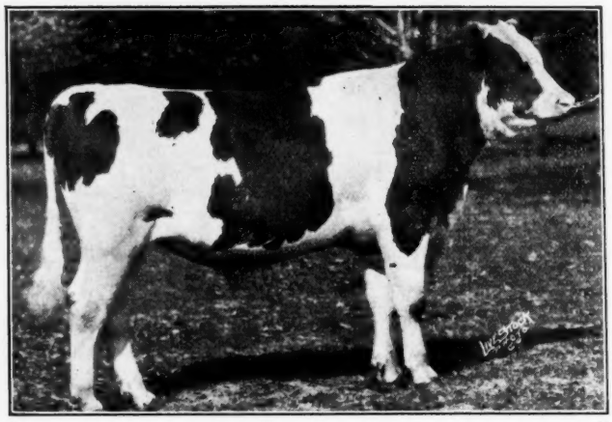

King Bessie Ormsby Boast

An Outstanding Son of
"KING BESSIE"
From
MINERVA BEETS POSCH BURKE

A blue ribbon daughter of "Boast", now making a good year record at Elmwood, where she is considered one of their three greatest breeding matrons.

He Succeeds
BELL FARM CHIEFTAIN
Silver Medal Sire
In Service in These Three Herds

R. B. ARNOLD, C. S. CHAFFEE, W. L. PRUYNE
Milan, Pa. Ulster, Pa. Milan, Pa.

First at Trenton

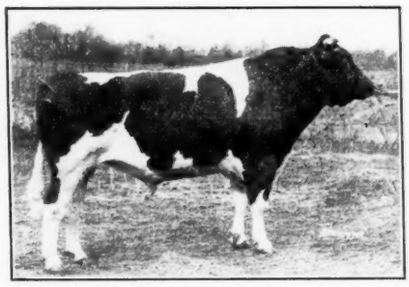

SAUCONA CREATOR BEAUTY WALKER 499843

Last year's grand champion at Trenton, Harrisburg, etc., came through with another blue ribbon at Trenton this year.

His daughter, SAUCONA CREATOR ZILLAH, undefeated junior yearling last year, also added another blue to her string in the two-year-old class.

Other Weyhill winnings at Trenton included three seconds, four thirds, and four other prizes.

CHOICE YOUNG BULLS ALWAYS FOR SALE

Weyhill Farms

Federal Supervision—Negative Blood Test
G. A. BOGER, Manager
Bethlehem (Route No. 4), Pennsylvania

Calf Club Champion, Harold Johnson; 3—Princess Della Burke Ormsby 1410243, Maytag Dairy Farms; 4—Wisconsin Daisy Tritomia, Wisconsin Board of Control; 5—Bessie Ormsby Elaine 1393675, Elmwood Farms; 6—Redfield Piebe Carnation Maid 1415238, State School & Home.

Heifer, 1 year, under 18 months (11.

1—Industrial Gem Colantha 2d 1457323, Wisconsin Board of Control; 2—Bessie Ormsby Francis 1432075, Elmwood Farms; 3—Sarah Colantha Piebe 1504142, Heil A. Henry; 4—Ormsby Inka Segis Maid 1450773, Maytag Dairy Farms; 5—Bessie Ormsby Fay 1432084, Elmwood Farms; 6—Empress Lyons Inka 1421225, Jefferson County Asylum.

Heifer, 4 months, under 1 year (40)

1—Bessie Ormsby Gladice 1475485, Elmwood Farms; 2—Milford Pansy Pauline Fobes 1502965, Milford Meadows Farm; 3—Nowisco Jewel Pontiac Aaggie 1488212, Wisconsin Board of Control; 4—Pride Sensation 1494055, Henry Bartel; 5—Madam Artis Creamelle 1500088, Jefferson County Asylum; 6—Cairnbrae Patty Ormsby Colantha 1504112, Cairnbrae Farm.

Championships

Senior and grand champion bull: King Bessie Korndyke Ormsby 574194, Elmwood Farms.

Junior champion bull: Sir Fobes Ormsby Hazelwood 602211, Elmwood Farms.

Senior and grand champion female: M B Ormsby Wayne 947947, Maytag Dairy Farms.

Junior champion female: Bessie Ormsby Gladice 1475485, Elmwood Farms.

Premier breeder and exhibitor: Elmwood Farms.

Graded Herd (10)

1—Elmwood Farms; 2—Maytag Dairy Farms; 3—W. H. Swartz and Baird Bros.; 4—Wisconsin Board of Control; 5—Jefferson County Asylum; 6—Elmwood Farms.

Young Herd (9)

1—Elmwood Farms; 2—Milford Meadows Farm; 3—Wisconsin Board of Control; 4—Maytag Dairy Farms; 5—Wm. Schmidt's Sons; 6—Elmwood Farms.

Dairy Herd (7)

1—Elmwood Farms; 2—Jefferson County Asylum; 3—Maytag Dairy Farms; 4—Wisconsin Board of Control; 5—State School & Home; 6—Theo. Filk.

Get of Sire (13)

1—Elmwood Farms on Get of King Bessie Ormsby Pietertje 520107; 2—Wm. Schmidt's Sons on Get of Man O' War 434047; 3—Jefferson County Asylum on Get of Creamelle Prince Artis 341272; 4—Elmwood Farms on Get of Sir Fobes Ormsby Hengerveld 412147; 5—State School & Home on Get of Sir Pietertje Laura Piebe 354232; 6—Maytag Dairy Farms on Get of Prince Ormsby Inka May 489915.

Produce of Cow

1—Elmwood Farms on Produce of Forum Vesta Diamond 1009411; 2—Swartz and Baird Bros. on Produce of Swartz Priscilla Pontiac Echo 996231; 3—Jefferson County Asylum on Produce of Madam Creamelle Beauty 1152429; 4—John B. Irwin on Produce of Johanna Crescent 4th 343695; 5—State School & Home on Produce of Redfield Bess Florence 872017; 6—A. L. Kiester on Produce of Glenfield Johanna Piebe De Kol 1204561.

County Herds

1—Steele County; 2—Nicollet County; 3—Olmsted County; 4—Sibley County; 5—Wadena County.

"The South Africans"

Hyde Park Farms, Palos Park, Ill., reports great success from the first showing of the offspring of their South African Friesian herd sire, Colonies Plaats Jewel, which was made at Aurora last month. Six offspring of this sire were exhibited there, winning four ribbons in the open and several more in the Illinois classes. Probably the most successful member of this group was Palos Duchess Fobes Jewel 1503767, who stood second in the junior yearling class of 24 head, the decision between her and the Wisconsin heifer being a very close one for first. She was only two days out of the calf class. Her younger sister, Palos Rag Apple Jewel 1503766, was fourth prize senior calf in the open with 88 calves in competition, and took second Illinois money. The Calf Herd stood third in the open and second in Illinois, and the Get of Sire stood seventh in a class of 15, being the youngest group in the money.

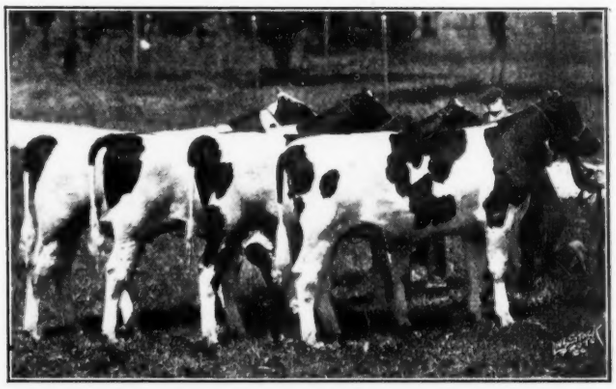

OFFSPRING OF COLONIES PLAATS JEWEL
These youngsters made a fine showing at Central States Exposition for Hyde Park Farm, Palos Park, Ill.

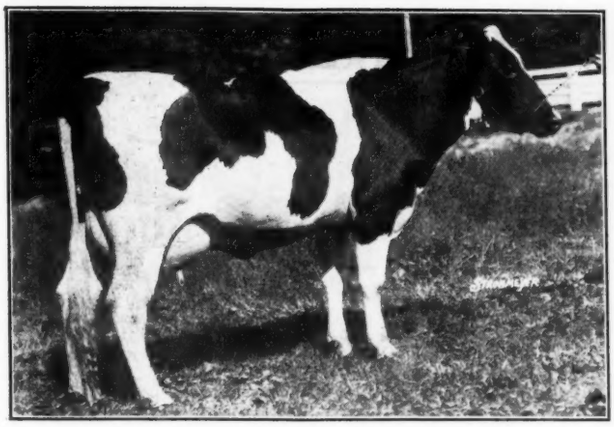

ESSEX KORNDYKE SWEET 1259167
Grand champion at Trenton, N. J., Inter State Fair 1931 in 3-year-old form. This picture shows her as a 2-year-old when she won Reserve All-American honors. Bred and owned by County of Essex, Overbrook Dairy, Cedar Grove, N. J.

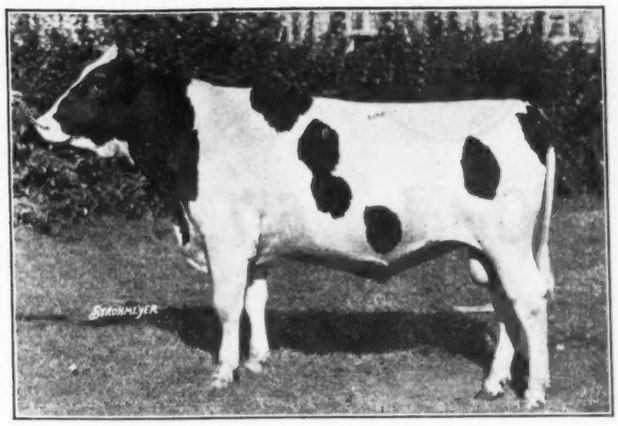

HOMESTEAD BEETS PONTIAC PIEBE
First prize 2-year-old bull, senior and grand champion male at Trenton Inter State Fair 1931. This picture shows him as one of the good yearlings of 1930. Bred and owned by H. E. Robertson, York, Pa.

Holsteins at Trenton, N. J.

By ALLEN N. CRISSEY

The Holstein show at Trenton, N. J., was judged on September 7 and 8 this year, with Otto G. Schaefer of New York City as judge for the open classes and P. B. Bennetch, Longhorne, Pa., for the club classes. The quality of the animals shown was much superior to last year's exhibit. Eleven exhibitors in the open classes and many more in the club classes provided entries totalling 132 head, of which 101 were shown in the ring.

In the open classes, Overbrook Hospital herd, Cedar Grove, N. J., was the largest winner of prize money and blue ribbons, with Robertson Farms Number Two herd, of York, Pa., coming second, Quincy Bent's Weyhill Farms herd, Bethlehem, Pa., third and the Bordentown, N. J., Training School and State Farm following.

All female championships were won by Overbrook Hospital animals and all male championships by Robertson Farms.

The three-year-old bull class was won by Saucona Creator Beauty Walker, owned by Weyhill Farms. This very good bull has been champion at a number of fairs, but was defeated for the senior championship by the first prize two-year-old, Homestead Beets Pontiac Piebe, owned by Robertson Farms. The Robertson two-year-old is quite outstanding and went through to grand championship. In his own class, however, he had strong competition from Fishkill Aaggie Inka Piebe, a bull of exceptional quality owned by D. R. Baigre of Augusta, N. J., that placed second.

The next class included both junior and senior yearling bulls. In this class, Robertson took the first three places. A very nice bull owned by Carl Katzenstein, Franklin, N. J., just within the age limit, took fourth.

The first prize bull of this class was Homestead Pontiac Beets Sir Piebe, a son of Robertson's Homestead sire. The second and third place animals were sons of King Piebe of York.

The bull calf class provided the first up-set for Robertson. Here a beautiful son of Suzone with plenty of sparkle and size took the blue. A slightly smaller but very nice calf, owned by Weyhill Farms, placed second, leaving third and fourth places to Robertson and Bordentown Manual Training School respectively.

The aged cow class was small, only three animals being shown, but was quite difficult to place. Judge Schaefer finally gave the blue to Overbrook on a daughter of King Sweet, and second and third to two beautiful cows owned by Weyhill Farms. The Overbrook cow has made 550 lbs. fat this year in ten months Class C.

Perhaps it should be stated that every female exhibited by Overbrook of milking age for a year, has a yearly record which in each case was printed in the catalog along with the name of the animal.

With this splendid start in the aged cow class, Overbrook went through the remainder of the show, taking all the blues except two. The outstanding female of the whole show was Essex Korndyke Sweet. Showing in perfect bloom and condition superior to last year, this heifer captured senior and grand championship honors with ease. Many will recall that she was the Reserve All-American two-year-old of 1930. She made a two-year-old record in Class A of 18,817.6 lbs. milk, 628.9 lbs. fat in 365 days.

In the two-year-old class, Weyhill Farms exhibited two dandy heifers of their own breeding that placed first and second, a daughter of King Piebe of York in third place and daughters of King Sweet in fourth and fifth positions.

The Junior champion female of the show came from the senior yearling class. She is Essex Suzone Skylark, daughter of Suzone and full sister to the first prize bull calf.

The groups, as before stated, were all won by Overbrook with Robertson placing second in each case except in the progeny of cow class where Robertson was first, third and fourth, Overbrook taking second. The blue ribbon get of sire, by Bell Farm Suzone, were all blue ribbon winners in their respective classes.

Winning Exhibitors

Weyhill Farms, Bethlehem, Pa.; Bordentown State Farm, Bordentown, N. J.; C. Baird Hammond and Henry Hammond, Jr., Englishtown, N. J.; D. R. Baigre, Lafayette, N. J.; Carlton Lawrence, Imlaystown, N. J.; Manual Training School, Bordentown, N. J.; Essex County Hospital, Cedar Grove, N. J.; H. E. Robertson, York, Pa.; Carl Katzenstein, Andover, N. J.

Bulls, 3 years and over

1—Saucona Creator Beauty Walker 499843, Weyhill Farms; 2—King Sweet Tweede 542808, C. Baird and Henry Hammond, Jr.; 3—Forsgate Ambassador 521686, Bordentown State Farm.

Bulls, 2 years and under 3

1—Homestead Beets Pontiac Piebe 593563, H. E. Robertson; 2—Fishkill Aaggie Inka Piebe 561610, D. R. Baigre; 3—Suzone Sweet Dutch 580370, Essex County Hospital; 4—Best Ormsby Segis Kenaz 598216, Manual Training School; 5—King Alexina Piebe 9th 569945, Carlton Lawrence; 6—Island Bishop Pluto 621766, Weyhill Farms.

Bull, 1 year and under 2 years

1—Homestead Pontiac Beets Sir Piebe 603790, H. E. Robertson; 2—King Piebe of York 63d 619805, H. E. Robertson; 3—King Piebe of York 60th 603793, H. E. Robertson; 4—Franklin Ormsby Polly Doede 630624, Carl Katzenstein.

Bulls, 4 months and under 1 year

1—Suzone Skylark Ormsby 645841, Essex County Hospital; 2—Prince Pontiac of Weyhill 636536, Weyhill Farms; 3—Piebe Homestead of York 6th 646085, H. E. Robertson; 4—Best Lass Segis Stimulator, Manual Training School.

Cows, 5 years and over

1—Essex Sweet Clothilde Beets 855624, Essex County Hospital; 2—Countess Sylvia Rag Apple 689001, Weyhill Farms; 3—Saucona Lady Pietertje Pontiac 840303, Weyhill Farms.

Cows, 4 years and under 5

1—Essex Riverside Beauty Sweet 1259167, Essex County Hospital; 2—Dominica Ormsby Korndyke 1275466, Manual Training School.

Cows, 3 years and under 4

1—Essex Korndyke Sweet 1305107, Essex County Hospital; 2—Huntsdale Beauty Doress 1254043, H. E. Robertson; 3—Saucona Evelyn Beauty Walker 1299377, Weyhill Farms.

Heifers, 2 years and under 3

Saucona Creator Zillah 1375409, Weyhill Farms; 2—Saucona Homestead Elm Brook 1385814, Weyhill Farms; 3—King Piebe of Lime Rock Daisy 1348912, H. E. Robertson; 4—Essex Pansy Sweet 1399220, Essex County Hospital; 5—Essex Delilah Sweet 1347095, Essex County Hospital; 6—Log Cabin Gypsy Catrina

(Continued on page 38)

The 31st EARLVILLE SALE

October 6-7, 1931—Earlville Sale Pavilion Earlville, New York

All under 9 years of age—free from blemishes—from herds under State and Federal Supervision—Many Accredited—Many Negative to the blood test.

175 Registered Holstein-Friesian Cattle

selected with great care for their type, production, and breeding.

Over 40 prominent breeders have agreed to consign some of their best, to make this a sale filled with golden opportunities for the buyer. 5 states and Canada represented.

125 Fresh Cows and Close Springers

Many cows with C. T. A., semi-official, and other proven records of production.

PERSONNEL

J. Herbert Backus
Lewis Benedict
Frank Bischopping
E. J. Brown
W. D. Brown
E. C. Burdick
H. F. Buhrig
Howard Cross
Rex J. Davies
Frank N. Decker
Elmwood Farms
Edwin Fillmore
Dunam Foster
R. C. Frazee
A. A. Hartshorn Holstein Co.

Some of the Bulls Consigned

more sons of high record cows than ever before offered in one Earlville sale—including an 11 mos. old son of an 1,100-lb. daughter of Winterthur Bess Ormsby Boast. A good individual, and sired by a three-generation "Jemima" bull.

An 11 mos. old son of a 1,071-lb. cow, with 26,156 lb. of milk, holder of world's milk record in 305 days for Class B, sired by a show son of "King Bessie," from a Reserve All-American show cow. Also a March son of KING BESSIE ORMSBY PIETERTJE from a 31-lb. daughter of a 30-lb. cow, both with good yearly records.

At least another son of a 1,000-lb. cow, and also a 2-year-old son of "THE MILLION DOLLAR HEIFER," of Brentwood sale fame—she is now on yearly test and going strong in Elmwood Farms herd—Many other sons of 800-lb. and 900-lb. cows.

Two pages of full details next week—
Get your name on the list now for a catalog, and come prepared to see the best offering ever sold in an Earlville sale.

PERSONNEL

W. S. Hinchey
C. M. Homuth
Houck Bros.
H. F. Hubbs
Fred Jensen
C. R. Langworthy
Homer Lathrop
R. J. Murphy
Melvin H. Niles
K. A. Overton
Frederick Peasley
F. L. Ronas
Ray Saltsman & Son
Henry W. Sampson
Harold Scott
R. Y. Walrath
Floyd Wilcox
Lee C. Winsor

R. AUSTIN BACKUS, Sales Manager, Mexico, New York

NEWS of the PUBLIC SALE

Sept. 21-22—St. Paul, Minnesota State Fair Grounds, Tri-State Sale, Melin-Petersen Company, Managers, Minneapolis, Minn.
Sept. 24—Uniontown, Ohio—Sunshine Dairy Dispersal, under management of Ohio Holstein-Friesian Association.
September 29—Greencastle, Pa.—J. G. Phillippy Sale, S. R. Miller & Sons, Mgrs., Chambersburg, Pa.
October 1—Troy, Pa.—Annual Fall Consignment Sale of Bradford County Registered Holsteins, R. H. Fleming, Chairman, Towanda, Pa.
October 2—Hutchinson, Kansas—Reno County Breeders Holstein Sale—W. H. Mott, Mgr., Herington, Kansas.
Oct. 5—Canton, Mass., Wampatuck Herd Dispersal, management of S T Wood, Liverpool, New York.
Oct. 6—Topeka, Kansas, Annual Consignment Sale of the Nortnwest Kansas Holstein-Friesian Association, Robert Romig, Sta. B., Topeka, Kansas.
October 6-7—Earlville, N. Y.—The 31st Earlville Sale, R. Austin Backus, Sale Manager, Mexico, N. Y.
October 8—Seward, Ill.—Logan Farm Sale.
Oct. 9—Ulster County, N. Y. Annual Fall Sale, Albert Kurdt, Sec'y, Kingston, N. Y.
October 14—Accord, N. Y.—Canyon Lakes Farm Sale, R. Austin Backus, Sale Manager, Mexico, N. Y.
October 14—Abilene, Kansas.—Central Kansas Holstein Breeders Sale—W. H. Mott, Mgr., Herington, Kansas.
Oct. 15—St. Louis, Mo., St. Louis Quality Sale, Melin-Petersen Company, Managers, Minneapolis, Minn.
October 20—St. Mary's, Kansas.—St. Mary's College Dispersal—W. H. Mott, Mgr., Herington, Kansas.
October 20—Austin, Minn.—Pine Grove Holstein Dispersal—Melin-Petersen Company, Managers, Minneapolis, Minn.
October 22, 1931—Louisville, Ky.—First Annual Kentucky Breeders Type Holstein Sale—Golden Acre Farm, Fred Weikel, Owner. Management, Harry O'Dell, Lagrange, Ky.
October 22—Howell, Mich.—Eighteenth Annual Public Sale of Howell Sales of Livingston County, Jay B. Tooley, Sec'y, Howell, Mich.
October 23—Smith Center, Kansas.—Northwest Kansas Breeders Sale—W. H. Mott, Mgr., Herington, Kansas.
October 26—Liberty, Mo.—Fred Schell, Jr., Sale—W. H. Mott. Mgr., Herington, Kansas.
November 2—Linn, Kansas.—James G. Strong Sale—W. H. Mott, Mgr., Herington, Kansas.
Nov. 9-10—Des Moines, Iowa, National Ormsby Sale. Melin-Petersen Company, Managers, Minneapolis, Minn.
Nov. 17-18-19-20—Waukesha and Watertown, Wis., U. S. National Fall Sale, R. E. Haeger, W. L. Baird and Francis Darcey.
November 11, 12—Wooster, Ohio, Ohio Breeders' Sale, Ohio Holstein-Friesian Association, Managers, Cleveland, Ohio.
Nov. 23—Waterloo, Iowa—State Sale—75 head blood tested. Fay C. Barney, Mgr., Chapin, Iowa.
June 2, 1932—Second Blue Ribbon U. S. National Sale, Management R. E. Haeger, W. L. Baird and Francis Darcey.

N. E. KANSAS BREEDERS SELLING

The Third Annual Sale of the Northeast Kansas Holstein Breeders' Association is announced by Robert E. Romig, sale manager, of Topeka, Kansas, to be held at the state fair grounds at Topeka on Tuesday, October 6, starting at 12:30 sharp. Mr. Romig writes that the offering will consist of 33 cows and heifers and seven choice bulls, selected from the good herds of this association. Many of the females are fresh or springing and the bulls are all from record dams and are of good type, several of them real show bulls, including the junior champion and another first prize bull at the North Central Kansas Free Fair.

U. S. NATIONAL ANNOUNCED

Announcement is made elsewhere in the **World** of the U. S. National Fall Round-Up which will be held at Waukesha and Watertown, Wis., on Nov. 17th, 18th, 19th and 20th.

It is expected that many stars of the shows this fall will be offered for public auction in this popular sales series, which is under the management of R. E. Haeger, W. L. Baird and Francis Darcey.

It will be remembered that Sir Fobes Ormsby Hengerveld, only six times All-American, was purchased by his present owner, R. V. Rasmussen, in the first of this sales series held in the fall of 1926. Netherland Bell Homestead, thee times All-American winner, was uncovered by the U. S. National management, and many other notable show ring winners have passed through these sales in former years. The forthcoming sale is expected to measure up well with those that have gone before.

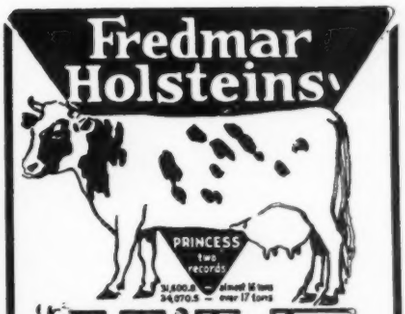

FRESH AGAIN

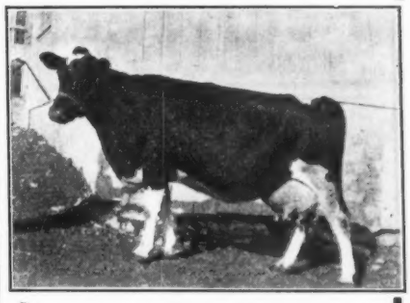

CARLOTTA BURKE PARTHENEA

Butter 365 days 1,059.25
Milk 25,752.50

This great producer dropped us a beautiful heifer calf on September 5, sired by **FREDMAR KORNDYKE LAD,** our senior sire.

The two nearest dams of this calf are both 25,000-lb. cows and we have great hopes for her future.

READY FOR SERVICE
Two Sons of
TRIUNE SUPREME
From High Record Dams
ACCREDITED NEGATIVE

FREDMAR FARMS
THE TEN TON TYPE
St. Louis, Mo.
F. W. A. VESPER, Owner
GLENN G. DAVIS, Manager
Farm P. O. Address
Jefferson Barracks, Mo.

FARM SHOW BUILDING TO BE ENLARGED

An addition to the Pennsylvania Farm Show Building, to provide more adequate facilities for livestock than were available at the last Show, has been approved, according to the Show Management.

Other improvements now or soon to be under way at the building include the grading and draining of a parking area for approximately 2,500 automobiles, and extensive landscaping in front of the building.

At a recent meeting of the Farm Show Commission, J. M. Fry, assistant director, agricultural extension, Pennsylvania State College, was re-elected Secretary, and W. S. Hagar, deputy secretary of agriculture, was named Treasurer.

KENTUCKY TYPE SALE

Announcement is made by Harry O'Dell, LaGrange, Ky., of the first Annual Kentucky Breeders Type Holstein Sale to be held October 22d at Golden Acre Farm, owned by Fred Weikel, near Louisville, Ky. This is to be a breeders' consignment sale and the cattle will be selected from breeders enrolled in the Dairy Herd Improvement Associations of Kentucky. A judging contest in which animals entered in the sale will be judged for type will be held prior to the auction. Entries will be made in the following classes:

Class 1—Best milch cows eight years old or under. First prize $20, second $15, third $1 in gold.

Class 2—Best two-year-old heifers, dam with minimum 300 lbs. fat. First prize $15, second $10, third $5 in gold.

Class 3—Best yearling heifers—same as two-year-old.

Class 4—Best sires, 10 to 16 months of age, dam with minimum 500 lbs. fat, awards to be the same as two-year-old heifers.

Class 5—Best individual Holstein entered in the above four classes—Silver Trophy.

Prof. Fordyce Ely, in charge of the dairy section of the University of Kentucky, will judge the animals, after which the auction will take place.

The sponsors are endeavoring to promote a high class sale of pure bred Holsteins in this market for the purpose of developing the breed along lines of proper type and production.

Pedigrees

This is the chart that tells the story to your prospective customer—that enables him to realize why your animal is worth the price you are asking. It is the proof, and IS JUST AS ESSENTIAL TO MARKET YOUR ANIMAL FOR THE HIGH DOLLAR AS THE REGISTRY CERTIFICATE.

Send Your Order Today

4-gen. 8½ by 11, 3 copies ..$1.00
4-gen. 12 by 16, 2 copies .. 1.50
5-gen. 3 copies 2.50
Multigraph pedigrees, in two colors, very attractive, 4-gen. 25 copies $3.00

All work in two colors, latest records and promiment show winnings.
Get your pedigrees compiled by the oldest concern in the business.

- - - - - - -

Let our R. AUSTIN BACKUS manage your next dispersal or consignment sale.

Write for Details

BACKUS Pedigree Co.

BOX E-1
Mexico New York

Holsteins at Central Canada

Sixteen exhibitors and ninety-five head made up the Holstein show at Central Canada Exhibition, Ottawa, the last week in August, with M. H. Haley placing the awards. M. L. McCarthy's Lonsdale herd, of Sussex, New Brunswick, was the big winner, with both the grand championships and one junior championship and thirteen first prizes. However, six breeders succeeded in taking away first prizes, J. M. Fraser, Streetsville, Ont., making the next best showing with four first prizes, one junior champion and three seconds. Other breeders winning first prizes were T. O. Dolson of Brampton, Ont.; S. W. Reid, Osgoode, Ont.; Middlesex House of Refuge, Strathroy, Ont.; T. L. Leslie, Georgetown, Ont. C. R. Bollert, Simcoe, Ont., did not get to the top of any class, but had the largest number of second place ribbons with a total of nine, one of which was the reserve senior champion male. Dolson, with one first, one second, and nine thirds, accounted for twenty-four ribbons, which was exceeded only by the Lonsdale exhibit. W. J. Fawcett, Winchester, Ont., had four seconds, including the reserve senior and the reserve grand champion female, likewise contributed considerable strength to the show. Abbekerk Sylvius Lad and Temple Farm Belle, the famous winners with the Lonsdale herd, went through to senior and grand championship of their respective sections, while Queen Tidy Posch, the Lonsdale junior yearling, was again junior champion female. The junior yearling bull, Sir Inka Palmyra, shown by Fraser, was the junior champion male. Following is the list of awards:

Exhibitors

Allen, M. T., Chesterville, Ont; Allison, P., Chesterville, Ont.; Biccum, H. E., Winchester, Ont.; Bollert, C. R., Simcoe, Ont.; Cameron, H., Norval, Ont.; Coons, S., Winchester, Ont.; Dolson, T. O., Brampton, Ont.; Dunton, D. S., Brampton, Ont.; Fawcett, W. J., Winchester, Ont.; Fraser, J. M., Streetsville, Ont.; Leslie, T. L., Georgetown, Ont.; Lyons, E., Streetsville, Ont.; McCarthy, M. L., Sussex, New Brunswick; McNaughton, D., Winchester, Ont.; Middlesex House of Refuge, Strathroy, Ont.; Mulloy, J. T., Inkerman, Ont.; Reid, S. W., Osgoode, Ont.; Strangeways, C., Brampton, Ont.

Bull, 3 Years or Over

1—Abbekerk Sylvius Lad 60722, M. L. McCarthy; 2—Wayne Burke of Crystal Spring 68817, C. R. Bollert; 3—Abegweit Babe Ruth 76846, T. O. Dolson.

Bull, 2 Years, Under 3

1—King Kerk Korndyke 83891, S. W. Reid; 2—Inka Wayne Burke 88906, Chas. Strangeways.

Bull, Senior Yearling

1—Prince Sylvius Burke 89830, Middlesex House of Refuge; 2—Berall Burke 88889, J. M. Fraser; 3—Dimple Car Born 88851, W. J. Fawcett; 4—Abbekerk Posch Boy 85236, M. L. McCarthy.

Bull, Junior Yearling

1—Sir Inka Palmyra, J. M. Fraser; 2—King Segis Artis Echo 90535, C. R. Bollert; 3—Lonsdale Hartog Design 93166, M. L. McCarthy; 4—Lonsdale Sir Knight 93170, M. L. McCarthy.

Bull, Senior Calf

1—Lonsdale Sir Inka Faforit 93169, M. L. McCarthy; 2—Eco-Sylv Model Inka 90493, C. R. Bollert; 3—Cornucopia Lad Posch 94207, T. O. Dolson; 4—Spring Farm Segis Francy 94265, J. M. Fraser; 5—Finderne Cornucopia 94205, T. O. Dolson; 6—Spring Farm Match 94264, J. M. Fraser; 7—Lonsdale Sir Hartog Star 93415, M. L. McCarthy; 8—Burke Fobes Korndyke, Duncan McNaughton.

Bull, Junior Calf

1—Lonsdale Hartog Francy 93514, M. L. McCarthy; 2—Dimple Car Born Burke 94074, W. J. Fawcett; 3—Lonsdale Faforit Ormsby 93168, M. L. McCarthy; 4—Cornucopia Burke 94206, T. O. Dolson; 5—Brookholm Superior Inka 94202, J. T. Mulloy; 6—Brookholm Inka Direct 94201, J. T. Mulloy.

Senior and Grand Champion Bull—Abbekerk Sylvius Lad, M. L. McCarthy; Reserve Senior and Reserve Grand Champion Bull—Wayne Burke of Crystal Spring, C. R. Bollert; Junior Champion Bull—Sir Inka Palmyra, J. M. Fraser; Reserve Junior Champion Bull—Prince Sylvius Burke, Middlesex House of Refuge.

Cow, 4 Years and Over—in Milk

1—Temple Farm Belle 101755, M. L. McCarthy; 2—Sylvia Dimple Car Born 148121, W. J. Fawcett; 3—Abegweit Nona 140588, T. O. Dolson; 4—Ottile Schulling De Kol 160357, W. J. Fawcett; 5—Colantha Fayne Mercenta Axie 175178, C. R. Bollert; 6—Thelma Keyes Hartog 153209, M. L. McCarthy; 7—Tensen Change Posch 143064, T. O. Dolson.

Cow, 3 Years, in Milk

1—Sylvia Burke Buttercup 184449, T. O. Dolson; 2—Artis Queen Dewdrop 199653, C. R. Bollert; 3—Black Jemima Lady 192653, M. L. McCarthy; 4—Dutchland Lizzie Abbekerk 2d 189153, T. O. Dolson; 5—Burach Peace 189085, J. M. Fraser.

Heifer, 2 Years, in Milk

1—Aaggie Abbekerk Mercedes 205691, M. L. McCarthy; 2—Dandy Abbekerk Fayne 206935, C. R. Bollert; 3—Lady Burke Abbekerk 202649, T. O. Dolson; 4—Abbekerk Annie Fayne 208241, T. O. Dolson; 5—Susie Ormsby Hartog 206671, M. Thomas Allen.

Cow, 4 Years or Over, Dry

1—Bruach Bearli 170266, J. M. Fraser; 2—Thelma Ottile Pontiac 63963, W. J. Fawcett.

(Continued on page 38)

Junior Champion at Milwaukee
And First at
Aurora and Sedalia

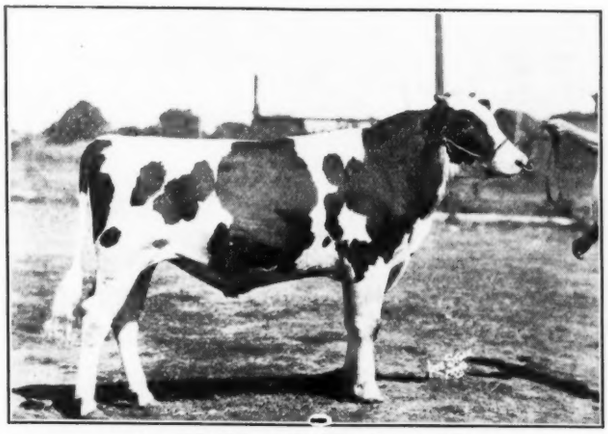

SIR TRIUNE PANSY 58th 640513

Undefeated junior yearling of 1931 up to the time this is written, although less than two months out of the calf class. He is a son of our senior sire; his dam, granddam and great granddam all being of Milford Meadows breeding.

SEVERAL OF HIS BROTHERS NOW AVAILABLE

Milford Meadows Stock Farm

W. W. KINYON, Mgr.

Lake Mills : Wisconsin

Last Call!

For The

Sunshine Dairy Sale

(Not a Dispersal)

September 24, '31

At the Farm

One Mile East and Quarter Mile South of

Uniontown, Ohio

Located just off the Hartville-Uniontown road. Uniontown is just south of Akron on Canton road.

Selling 21 Pure Bred Holsteins and 15 Grade Cows and Heifers

Including a Few Jerseys and Guernseys

Of the pure breds, ten females are from two to seven years old, one older cow, also six yearling heifers, two senior calves and two younger calves.

ACCREDITED HERD—NEGATIVE BLOOD TEST

Usual 60-Day Retest Privilege

Sale Under Management of

Ohio Holstein-Friesian Association

I. D. HADLEY, Field Secretary

10012 Euclid Avenue, Cleveland, Ohio.

For Sale—Her Baby Son
—By Suzone—

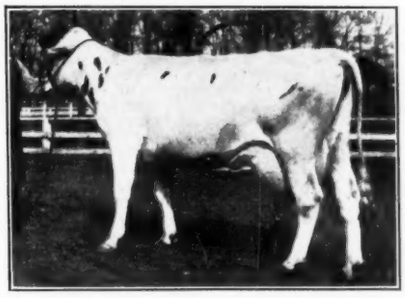

ESSEX RIVERSIDE MARGARET

Record at 2½ years:
702 lbs. fat; 19,230.8 lbs. milk; 3.65% fat.

She is sister to an All-American and her dam has 1,024 lbs. butter, giving the calf a 1,000-lb. butter average for his three nearest dams.

OUR BEST SON OF "SUZONE"

We believe this is the best son of Bell Farm Suzone that we have ever offered for sale — and that is saying a lot.

FOR PEDIGREE AND PRICE

Overbrook Dairy

ESSEX COUNTY HOSPITAL
M. H. KEENEY, Supt. of Dairy
Cedar Grove, New Jersey

North Star Bulls
ON THE 1930 HONOR LIST

Following are the names of six bulls bred in the North Star Herd whose daughters appear on the 1930 Honor List, together with the number of points scored by the daughters of each:

NORTH STAR JOE HOMESTEAD (Leading Sire of 1930)	179
NORTH STAR NONA HOMESTEAD	79
GOLIAH OF HOLLYWOOD (Full Brother to "Joe")	59
NORTH STAR GELSCHECOLA CHAMPION	33
NORTH STAR PIETERTJE HOMESTEAD	28
NORTH STAR GENERAL CHAMPION	12
Total Points	390

Six sons of bulls of North Star breeding also appear on the 1930 Honor List.

TOTAL FOR SIX SONS	121
GRAND TOTAL	511

Our former herd sire, BESSIE FOBES OAK HOMESTEAD, has four sons whose daughters on the 1930 Honor List scored a total of 345 points—exceeded by the sons of only one other sire.

THESE BLOOD LINES STILL AVAILABLE

W. S. MOSCRIP

North Star Herd—Lake Elmo, Minn.

(Continued from page 33)

1435288, Manual Training School.

Heifers, Senior Yearling

1—Essex Suzone Skylark 1429731, Essex County Hospital; 2—Essex Suzone Sweet Perfection 1429733, Essex County Hospital; 3—Homestead Pontiac Beets Veeman Sunshine 1428434, H. E. Robertson; 4—Saucona Creator Burton Ormsby 1385815, Weyhill Farms; 5—Saucona Creator Elm Brook 1402619, Weyhill Farms; 6—Huntsdale Homestead Butter Girl 522659, H. E. Robertson.

Heifers, Junior Yearling

1—Essex Suzone Triune 1484363, Essex County Hospital; 2—King Piebe of York Daisy Lime Rock 1435140, H. E. Robertson; 3—Korndyke Berks Cinnaminson Vale 1489366, Manual Training School.

Heifers, 4 months and under 1 year

1—Essex Suzone Sweet Beets, Essex County Hospital; 2—Essex Suzone Flora, Essex County Hospital; 3—Piebe Homestead of York Monnbeam 1501625, H. E. Robertson; 4—Essex Suzone Julep, Essex County Hospital; 5—Queenie of Weyhill 1475435, Weyhill Farms; 6—Piebe Homestead of York Butter Girl, H. E. Robertson.

Exhibitor's Herd

1—Essex County Hospital; 2—H. E. Robertson; 3—Weyhill Farms.

Young Herd

1—Essex County Hospital; 2—H. E. Robertson; 3—Weyhill Farms.

Get of Sire

1—Essex County Hospital on Get of Bell Farm Suzone 517606; 2—H. E. Robertson on Get of King Piebe of York 589959; 3—Weyhill Farms on Get of Saucona Creator Beauty Walker 499843; 4—Essex County Hospital on Get of King Sweet 298490; 5—H. E. Robertson on Get of King Piebe of York 589959.

Produce of Dam

1—H. E. Robertson; 2—Essex County Hospital on Progeny of Essex Skylark Ormsby 1092261; 3 & 4—H. E. Robertson.

Championships

Senior and grand champion male: Homestead Beets Pontiac Piebe 593563, H. E. Robertson.

Junior champion male: Homestead Pontiac Beets Sir Piebe 603790, H. E. Robertson.

Senior and grand champion female: Essex Korndyke Sweet 1305107, Essex County Hospital.

Junior champion female: Essex Suzone Skylark 1429731, Essex County Hospital.

U. S. NATIONAL SALE
R. E. Haeger
W. L. Baird
Francis Darcey

U. S. National Fall Round-up

300 Head of America's Best Holsteins

November 17-18-19-20, 1931

WAUKESHA and WATERTOWN, WIS.

Following are just a few of the notable show ring winners that have passed through previous U. S. National events:

SIR FOBES ORMSBY HENGERVELD, Only six times All-American.

BLOODWOOD JOHANNA JEWEL, All-American aged cow, 1930.

MISS LASSIE ORMSBY, Reserve All-American aged cow, 1930.

NETHERLAND BELLE HOMESTEAD, Three times All-American.

JOHANNA PIETERTJE ARTIS CREAMELLE, Reserve All-American aged cow, 1929.

CARNATION INKA MARY, Reserve All-American three-year-old, 1929.

HOESLY FOBES HOMESTEAD, Reserve All-American four-year-old, 1929.

TRIUNE ORMSBY PIEBE 59th, An outstanding prize winner in 1927 and 1928 and is siring many prize winners.

FAITH LUDWIG BLANCHE, First prize Jr. Yearling, National, 1930.

JONSIE MAXINE, First prize two-year-old, National, 1930, and many, many more.

FOUR OF THE SEVEN FEMALES COMPETING AT THE 1930 NATIONAL DAIRY SHOW FOR CHAMPIONSHIPS WERE FORMER U. S. NATIONAL SALE STARS

SELECTIONS FOR THIS NATIONAL EVENT ARE NOW BEING MADE

Sale under the management of

R. E. HAEGER Algonquin, Ill. — **W. L. BAIRD** Waukesha, Wis. — **FRANCIS DARCEY** Watertown, Wis.

(Continued from page 36)

Cow, 3 Years and Under 4, Dry

1—Bruach Mildred 186572, J. M. Fraser; 2—Greenrigg Tensen Segis 189266, H. E. Biccum; 3—Bruach Matchless 189084, J. M. Fraser; 4—Queen Elizabeth Francy 183606, M. L. McCarthy; 5—Pontiac Westwound Posch 2d 194917, T. O. Dolson; 6—M. L. McCarthy; 7—Erindale Patsy Burke 191002, C. R. Bollert.

Heifer, 2 Years, Dry

1—Mercena Princess Faforit, M. L. McCarthy; 2—Bruach Zilla 209209, J. M. Fraser; 3—Gano Posch Abbekerk 207185, C. R. Bollert; 4—Bruach Noelle 198818, D. S. Dunton; 5—Burke Korndyke Sylvia 206143, T. O. Dolson; 6—Katrine Snow Ball 207187, C. R. Bollert; 7—Burke Posch Countess 202650, T. O. Dolson.

Heifer, Senior Yearling

1—Miss Calamity Dewdrop 219985, T. L. Leslie; 2—Sweetholm Wayne Burke 219586, C. R. Bollert; 3—Bruach Chavan 216738, E. Lyons; 4—Lonsdale Hartog Star 217557, M. L. McCarthy; 5—Spring Farm Luella 223440, J. M. Fraser; 6—Spring Farm Echo 223441, J. M. Fraser; 7—Lonsdale Hartog Netherland 217555, M. L. McCarthy; 8—Daisy Burke Lucknow 219732, W. J. Fawcett.

Heifer, Junior Yearling

1—Queen Tidy Posch 219992, M. L. McCarthy; 2—Lonsdale Nellie Concordia, 217558, M. L. McCarthy; 3—Countess Betty Burke 220041, H. E. Biccum; 4—Shadyside Re-Echo Laura 224111, C. R. Bollert; 5—Dutchland Cornucopia Ann 234175, T. O. Dolson; 6—Dutchland Cornucopia Nan 234176, T. O. Dolson; 7—Erie Schuiling Leigh 221444, C. R. Bollert; 8—Erie Rose Fayne 221446, C. R. Bollert.

Heifer, Senior Calf

1—Lonsdale Abbekerk Jewel 239831, M. L. McCarthy; 2—Nancy Mercena Burke 229495, C. R. Bollert; 3—Sylvia Jemima 237070, T. O. Dolson; 4—Burke Thelma Pontiac 236601, W. J. Fawcett; 5—Spring Farm Betty June 237080, J. M. Fraser; 6—Gertie Mercena Netherland 236093, Hartly Cameron; 7—Lonsdale Hartog Banostine 234768, M. L. McCarthy; 8—Duchess Ormsby Alma 227571, Sherwood Coons; 9—Mercena Posch De Kol Lass 224278, C. R. Bollert; 10—Sylvia Posch Etta 232361, C. R. Bollert.

Heifer, Junior Calf

1—Lonsdale Hartog Model 234769, M. L. McCarthy; 2—Lonsdale Korndyke Abbekerk 234321, M. L. McCarthy; 3—Queen Comet Dewdrop 2d 236408 T. O. Dolson; 4—Korndyke Fayne Ormsby Susie 236999, C. R. Bollert; 5—Abbekerk Ormsby Bell 236998, Parnham Allison; 6—Jemima Vic Burke 236929, T. O. Dolson; 7—Vrouka Ormsby Burke 236602, W. J. Fawcett; 8—Spring Farm Jean 237079, J. M. Fraser.

Cow with official yearly record sufficient to qualify her male progeny in the selective registration class XX. All records to be completed at time of making entry:

1—Temple Farm Belle 101755, M. L. McCarthy; 2—Sylvia Dimple Car Born 148121; 3—Bruach Bearli 170266, J. M. Fraser; 4—Abegweit Nona 140588, T. O. Dolson; 5—Greenrigg Tensen Segis 189266, H. E. Biccum; 6—Artis Queen Dewdrop 199653, C. R. Bollert.

Senior and Grand Champion Female—Temple Farm Belle, M. L. McCarthy; Reserve Senior and Reserve Grand Champion Female—Sylvia Dimple Car Born, W. J. Fawcett; Junior Champion Female—Queen Tidy Posch, M. L. McCarthy; Reserve Junior Champion Female—Miss Calamity Dewdrop, T. L. Leslie.

Get of Sire

1—J. M. Fraser; 2—C. R. Bollert on Get of Wayne Burke of Crystal Spring 68817; 3—T. O. Dolson; 4—M. L. McCarthy; 5—M. L. McCarthy; 6—J. M. Fraser; 7—T. O. Dolson; 8—W. J. Fawcett.

Produce of Dam

1—M. L. McCarthy; 2—T. O. Dolson; 3—J. M. Fraser; 4—W. J. Fawcett; 5—W. J. Fawcett; 6—M. L. McCarthy.

Senior Herd

1—M. L. McCarthy; 2—C. R. Bollert; 3—T. D. Dolson.

Junior Herd

1—M. L. McCarthy; 2—J. M. Fraser; 3—T. O. Dolson.

County Herd

1—Peel County; 2—Greater Dundas County.

Judge for Yourself

"What are the young man's intentions, daughter?"

"Well, he's been keeping me pretty much in the dark."—Chaparral.

Come to New England—

From now until snow flies, New England is at its best as a vacation land. Come and bring the family, and while here, plan to see some of our good herds. Call at the Association office in Springfield and let us help you plan a trip that will be pleasant and profitable.

NEW ENGLAND STATES HOLSTEIN-FRIESIAN ASSOCIATION
360 Worthington Street, Springfield, Mass.

Both Junior Champions at Syracuse

Were Offspring of

SIR PIEBE INKA MAY FAYNE

Our great 1,100-lb. son of Sir Inka May. We feel that this was quite a feat—to sire both junior champions at so strong a show.

WATCH FOR PICTURES

Osborndale Farm

MRS. W. S. KELLOGG, Owner.
F. M. NICHOLS, Supt.
Derby, Conn.

Undefeated

Hurlwood Sir Segis Walker 10th, first prize senior bull calf at Ohio and New York State Fairs and junior champion at the former show, is a son of the twice All-American bull, Hurlwood Sir Segis Walker, and is double grandson of the Gold Medal Sire, Nutmeg Walker Colantha.

WATCH HIM AT LATER SHOWS

Fenton Brook & Hurlwood Holstein Farm

Great Barrington, Mass.

Marathon Pontiac Ormsby

Our Senior Sire

One of his daughters was first prize three-year-old at New York State Fair and first in the 4-H Class at the National Dairy Exposition. We are mating him with daughters of the Gold Medal sire, King Bess Burke De Kol, our former herd sire, and with other great producers.

Herd Average 455 Lbs. Fat
Vermont's High Herd for 1929-30

MIDDLESEX FARMS

Accredited Herd
A. P. BIGELOW
Middlesex, Vermont

—*Denver Bulls*—

From High Record Dams

Offering some real opportunities in sons of Dutchland Creamelle Sir Denver from dams with large Class B records—World's Champions, State Champions, their daughters, sisters and other near relatives.

SEND TODAY FOR THE PEDIGREE
Of Your Next Herd Sire

HIGHFIELD FARM

Accredited
J. G. ELLIS, Lee, Mass.

HIGH FAT TEST
Our Herd Sire
GLEN CRANNIE PIEBE GOLDIE LAD (A 4% Bull)

His dam, 1,097 lbs. butter with 4% test.
Her sister, "Queen Bessie", 1,465 lbs. butter, 4% test.
Sire's dam, 1040 lbs. butter with 4% test.
Sire, King Piebe, best son of K. P. O. P. from "Old Rose" with five lactations averaging over 1,000 lbs. butter with 4% test.

Bull Calves for Sale

Glen Crannie Farm

SHAUN KELLY, Owner
Richmond, Mass.

BULL

Born August 25, 1930—Sire, Hartsbrook Creamelle Lad with 9 A. R. O. daughters and from an 880-lb. fat cow with 4% fat test. Dam, Hartsbrook Korndyke Fayne, who made 20,356 milk, 770.8 fat, 3.8% fat average.

This bull's dam and sire's dam average 21,110 milk, 824.7 fat, 3.9% fat average.

Price $150—Send for Pedigree

Hartsbrook Farm

E. P. & O. C. WEST
Hadley Mass.

What Do You Want

We have for sale—

Sons of Gold Medal Bulls
Sons of All-American Bulls
Sons of Class Leaders
Brothers of All-Americans
Brothers of Class Leaders

Accredited—Negative

CREAM HILL FARM
Connecticut Holstein-Friesians

C. L. & T. S. GOLD
Box 26 West Cornwall, Conn.

Sons of DeCreamCo Bess Burke Fobes 13th

for sale or lease.

For complete information, write us.

Round Top Farms

Damariscotta, Maine.

Reserve All-American

For the Second Successive Year

HURLWOOD SIR CANARY WALKER has been named Reserve All-American three-year-old for 1930 and was also Reserve All-American two-year-old in 1929.
He is a son of the Gold Medal Sire, Nutmeg Walker Colantha.

In Service At

PEQUITSIDE FARM

Five Years Accredited
Practically 100% Negative
R. A. LATTIMER, Mgr.
Canton Mass.

3 Choice Young Bulls

Six to Eight Months Old

Two sired by Ormsby Direct from good record dams. The third a show bull of rich Canadian breeding—Abbekerk Sylvius Lad on both sides.
We will tell you more about these bulls next week, but in the meantime—

Better Send for Pedigrees

BAKER FARM

V. S. CULVER, Supt.
Rockingham, N. H.

The New England Page

Is Almost Full Again

Just room for two more New England breeders who want the opportunity to boost New England Holsteins and their own herds at slight expense. The sale of just one moderate priced bull will pay for the entire year's appropriation and the rest will be "velvet."

Write for Rates and Other Information

Holstein-Friesian World

Advertising Department Syracuse, N. Y.

Come to Illinois when in the market for a herd sire or for good foundation females at prices you can afford to pay. Call on us any time for any service we can render.

Address Inquiries to

THE ILLINOIS HOLSTEIN-FRIESIAN ASSOCIATION

Jas. B. Ball, Field Representative, National Bank Bldg., St. Charles, Ill.

Several Choice Sons
Of This Coming Sire

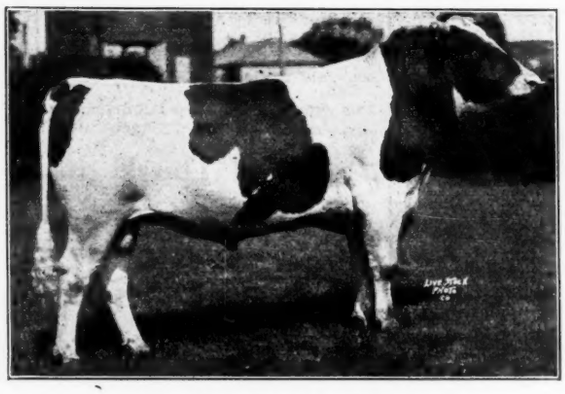

RAWLEIGH CANARY POSCH 482778
Our Senior Sire

A blue ribbon winner in state fair competition as a two-year-old in 1928 and as a three-year-old in 1929. Sired by a proven son of our grand old matron, PIETERTJE ORMSBY MERCEDES FRISBY, World's Champion 32-lb. junior two-year-old and Illinois Champion 41-lb. four-year-old.

HIS SEVEN NEAREST S. O. DAMS
Average Over 1000 Lbs.

We are getting some fine calves by him from our great cows and heifers, mostly of our own breeding and strong in Ormsby and Posch lines.

Rawleigh Farms

Home of State Champions

W. T. Rawleigh Co., — Freeport, Ill.

His Calves Are Winners

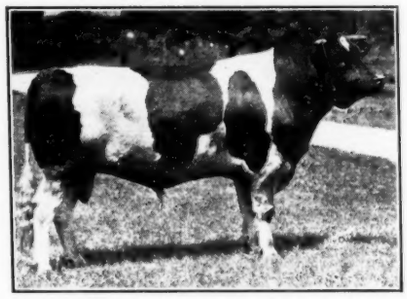

COLONIES PLAATS JEWEL 5337
Our Famous South African Friesian Bull

We showed six of his calves at Aurora with the following results:

SECOND PRIZE JUNIOR YEARLING HEIFER
(First in Illinois Class)
FOURTH PRIZE SENIOR HEIFER CALF
(Second in Illinois Class)
THIRD PRIZE CALF HERD
(Second in Illinois Class)
SEVENTH PRIZE GET OF SIRE
(Second in Illinois Class)

Hyde Park Farm

Harlem Avenue & 127th Street

JOHN A. CARROLL, Owner. WILLIAM EDGAR, Herdsman.

Palos Park, Illinois

Entrance Off Harlem Avenue

Extension Service Report, July

Inquiries for Literature:

A. From students and county agents	170
B. From Holstein Breeders and others	79
C. Direct inquiries for cattle	3
TOTAL	252

Source of Cattle Inquiries:

Missouri	1
New Jersey	1
New Mexico	1
Total pieces of literature sent out	25,622

Publicity

As Reported by T. L. Cleary

During the month of July, special effort was made to secure more efficient cooperation with the agricultural press. A total of 153 stories was sent out of which 39 were prefix stories, 9 were of national interest, 19 were of state or sectional interest, 78 were local stories, 6 were special stories prepared on request, and 1 was prepared specially for a national press service.

A new feature, during July, was the distribution of 268 illustrative mats to assist editors to more efficiently illustrate their stories with reproductions of good Holsteins. In addition, 55 photographs were sent out during the month bringing the total of illustrations supplied to 323.

Brief Report of Field Work

W. B. Barney, Legislative and Dairy Specialist

Farm Visits	4
Conferences	5
News Stories	1
Meetings	1
Attendance	650
Booths at Fairs	2

Mr. Barney was in the office for a few days attending to correspondence regarding prizes at fairs and prepared a news story. On his way to North Dakota he stopped at St. Paul and Minneapolis where he had several conferences with breeders and then attended a dairy meeting at Owatonna, Minnesota. During the week of July 13th to 18th Mr. Barney attended and had a Holstein booth at the North Dakota State Fair at Fargo. He reports that 65 Holsteins were shown including 14 calf club heifers.

The following week Mr. Barney had a Holstein booth at the North Dakota State Fair at Grand Forks. At this fair 64 Holsteins were exhibited. Mr. Barney reports: "As a general thing the breeders are rather discouraged over the outlook for agriculture in general, but say their cows are paying better than anything else."

Allen N. Crissey

Eastern Extension Representative

Meetings	3
Attendance	300
News Stories	6
Farm Visits	64
Conferences	30

Mr. Crissey worked all of July in the New England states. In Vermont he assisted in selecting a state show herd to be exhibited at the Eastern States Exposition and also completed arrangements for the Vermont Holstein Field Day to be held August 1st. Further work was done regarding the New England Field Day to be held at Mrs. W. O. Kellogg's farm in Connecticut on August 8th. Plans were completed for the Maine Field Day to be held August 15th. A state show herd

was selected in Massachusetts for the Eastern States Exposition. Several farm visits were made in Rhode Island. A few days were spent in the New England office at Springfield attending to correspondence, preparing news stories about the above mentioned Field Days and sending out notices to Holstein breeders about the meetings to be held.

H. R. Lascelles

West Central States Representative

Meetings	8
Attendance	807
Farm Visits	55
Conferences	21
News Stories	16

During July Mr. Lascelles worked in Nebraska, Kansas and Oklahoma. In the latter state he made 29 farm visits and addressed four meetings, one of which was the annual meeting of the Oklahoma Holstein-Friesian Breeders' Association held at Stillwater. A tour was made in the northeastern part of the state around Tulsa, and also one to Oklahoma City. Mr. Lascelles reports that the Oklahoma Association is gaining strength and this year is planning on having a state show herd at the National Dairy Show.

The annual picnic of the Kansas State Association was held at Osawatomie on July 28th, and about 300 were present. A few days were spent in the office attending to correspondence and preparing copy for the June-July issue of the News Letter which is sent to the Holstein breeders in the West Central District.

H. A. Mathiesen

Western States Representative

Farm Visits	29
News Stories	1
Meetings	3
Attendance	284
Conferences	12

Mr. Mathiesen spent all of July in Washington and Oregon making farm visits and making preparations for the show season. He has made arrangements to have Holstein booths at 32 county fairs this year. The Washington State Picnic was held at Donnybrook Farm near Bothell, on July 22d, and was attended by 180. He assisted several breeders with show circuit suggestions. At the Lewis County, Washington, Calf Club meeting he gave fitting and showing demonstrations. There are 19 members of this club and all have Holsteins.

E. M. Clark

Farm Visits	13
Meetings	1
Attendance	2500

Most of the month of July was spent in the office taking over the duties of Mr. Cooper. Two days were spent in Walworth and Racine Counties, Wisconsin, with A. C. Cramer of the University of Wisconsin, calling on breeders and selecting an educational exhibit of Holsteins for the State Fair. This exhibit will show improvement in type and production through the use of a good bull. Four pairs of dams and daughters were selected. Two days were spent with Milton Button, Secretary of the Wisconsin Association, calling on breeders in vicinity of Fond du Lac. The National Type Sale held at Silver Glen Farm, St. Charles, Illinois, was attended on July 15th. Attended the Wisconsin State Holstein picnic at Manitowoc, on July 25. About 2,500 were present being the largest attendance ever experienced at this annual event.

Respectfully submitted,
E. M. Clark.

COLD STORAGE STOCKS LESS; MAY LEAD TO IMPROVED CONDITIONS

One of the bright spots on the agricultural horizon, says the Pennsylvania Department of Agriculture, is the reduced quantity of farm products in cold storage in the United States now compared with the five-year average.

The amount of meats is 45,000,000 pounds less; lard, 50,000,000 pounds less; frozen poultry, 5,000,000 pounds less; creamery butter, 22,000,000 pounds less; cheese, 10,000,000 pounds less; case eggs, 750,000 cases less; and frozen eggs, 1,400,000 pounds less than last year but 30,000,000 more than the five-year average. The amount of cream in storage is fully 40 per cent less than a year ago.

These reductions which average from five to fifty per cent of the totals prevailing during the past few years, should aid the general economic situation during the coming year in two ways; first, it should result in less forcing of cold storage goods into market channels this winter, and second; it will likely lead to more aggressive buying of produce for storage purposes next spring and summer, Department officials explain.

Holsteins Produce 70 Percent of Nation's Milk.

Buyers' Opportunities

HERE ARE BIG OPPORTUNITIES DONE UP IN SMALL PACKAGES—THE SALES MARKETS OF UNLIMITED CHOICE. ADVERTISING IN THIS DEPARTMENT IS ACCEPTED AT REGULAR RATES AND SUBJECT ONLY TO MINOR RESTRICTIONS REGARDING STYLE AND TYPOGRAPHY.

Farm Manager

Looking for 1932 connections. At present running 1,400-acre proposition.

Address—

BOX V
Care Holstein-Friesian World
402 Chimes Bldg., Syracuse, N. Y.

New, Warmer, Stronger

KANT-KOM-OFF

DE LUXE CATTLE BLANKET

A sample blanket sent on approval will demonstrate its superiority over all others. Satisfaction guaranteed. Discount on quantities. Write today.

R. LAACKE CO.
1644 N. 3rd St. Milwaukee, Wis.

Select Dairy Alfalfa

FOR SALE

JOHN DEVLIN HAY COMPANY
192 North Clark Street
Chicago Illinois.

Resegedale Farms

South Gibson, Pa.
Home of

Dutch. Colantha Denver King

Dam—four times over 1,000-lb. butter.
Her Dam—1,315 lbs. butter.
Sire's Dam—1,263 lbs. butter.
His 19 Nearest Dams Average
27,300 Lbs. Milk—1,203 Lbs. Butter

This week we offer a bull whose dam has 643 lbs. fat from 17,600 lbs. milk in C. T. A. and whose dam's two granddams are: FAIRMONT ZERMA SEGIS PIETJE (35.6 lbs.), former World's Record junior four-year-old, and SALTRAM DYKSTRA DE KOL 2d (34.2 lbs.), former Penn. State Champion.
This bull born Nov. 7, 1930, well grown and nicely marked, a very good individual and sired by "DENVER".
Priced to Sell
Send for Picture and Pedigree

Frank F. Resseguie
South Gibson Pennsylvania
Herd 8 Years Accredited

Graceland Holstein-Friesians

(ACCREDITED HERD)
Headed by Colantha Sir Pontiac Korndyke 407201, the 5-generation 30-lb. sire. His 23 nearest dams average 30.71 lbs.

Franklin N. Strickland
Providence Rhode Island

THIRD ANNUAL SALE — TOPEKA, KAN.

TUESDAY, OCT. 6 — 12:30 SHARP — STATE FAIR GROUNDS
40 Head Registered Holsteins — 7 Bulls
All T. B. Tested — — — Negative to the Blood Test

The bulls are all good individuals and from good record dams. One senior yearling was junior champion at North Central Kansas Free Fair and another first prize bull calf at same show and by an All-American sire.

The 33 cows and heifers are good individuals and profitable producers, many fresh or springing.

WRITE TODAY FOR CIRCULAR

NORTHEAST KANSAS HOLSTEIN BREEDERS' ASSOCIATION
Robert E. Romig, Sale Manager 2301 W. 21st St., Topeka, Kan.

Production and Reproduction PEDIGREES

The pedigree for the breeder who wants to save money. These pedigrees contain the actual records of the ancestors and their offspring, but "fills" showing other relationships have been eliminated and consequently we are able to price them extremely low.

4-GENERATION STYLE

1 Copy per Animal	$1.00
3 Copies per Animal	1.25
10 Copies per Animal	1.75
25 Copies per Animal	2.00

Give name, number and date of birth of each animal. If registered within the past year, include name and number of sire and dam.

SEND YOUR ORDER TODAY — PROMPT SERVICE OF COURSE

NATIONAL PEDIGREE COMPANY

V. B. VYE, Manager

Waukesha — — — Wisconsin

Successor to the pedigree departments of the MELIN-PETERSEN CO. and WAUKESHA SALE & PEDIGREE CO.

HOLSTEIN PRINTERS
FOR OVER A THIRD OF A CENTURY
THE CORSE PRESS
SANDY CREEK, N.Y.

WHY is he
Selling?
That's usually asked,
When one decides to sell.
Of what use to raise if
One can't sell them. Whether
Dispersing or making a consignment,
USE my COMPLETE SALES SERVICE. IT PAYS

Liverpool N. Y.

HAY

ALFALFA 1st and 2nd cutting, Clover, Timothy, Mixed Hay and Straw.

HENRY K. JARVIS
212 Roosevelt Ave.,
Syracuse, N. Y.

ECONOMICAL EFFICIENT Sale CATALOG Service PUNCTUAL DEPENDABLE
Wisconsin Live Stock Advertising Co.
MADISON, WISCONSIN
Write for Samples and Prices

NEPONSET
The SUPER REMEDY
for Udder & Teat Troubles
TRIAL JAR 50¢
Address NEPONSET Hyde Park, Mass.
SEND FOR FREE BOOKLET

Sale Management

Located in the corn belt—personal and careful attention to all details of public and private sales—look up my sales in the calendar and advertising page.

W. H. MOTT
Herington, Kansas

The High Dollar

FOR YOUR HOLSTEINS WITH

J. E. MACK
FT. ATKINSON

SHEETS

FOR YOUR HERD REGISTER
ALL STYLES FURNISHED
Send Me Your Favorite Sheet and Get My Price
AUGUST E. WILSON, Brattleboro, Vt.

BOB HAEGER AUCTIONEER

Why experiment when having a sale? Sometimes it's awful expensive. Our years of experience are at your service.
R. E. HAEGER Algonquin, Ill.

KING SEGIS PATENT LOCK

Ear Tags, Bull staffs, Bull Rings, Hercules Bull Ties. Show Halter. Descriptions and Prices Sent on Application. Address
H. A. MOYER, Inc., Syracuse, N. Y.
Dept. H

Smiles

Rousing Entertainment

"I've solved the mystery of what a hotel means when it advertises 'rooms $1 and up.'"

"What is it?"

"I got one of the dollar rooms and was up all night."—Chicago News.

Path of Least Resistance

"When I was twenty I made up my mind to get rich."

"But you never became rich."

"No, I decided it was a lot easier to change my mind."—Boston Transcript.

When History Was Young

Teacher—"Willie, do you mean to say that you can't name all the Presidents we have had? When I was your age I could name them all."

Willie—"Yes, but there were only three or four then."—Boston Globe.

Widow's Lament

"Don't talk to me about lawyers, my dear. I've had so much trouble over the property that I sometimes wish my husband hadn't died!"—Sydney Bulletin.

Champion Physiognomist

"How did you find your date at the dance last night when the lights went out?"

"I picked her out by the Braille system."—S. C. Wampus.

Tidy Boy

Crab—"I say, old fellow, why on earth are you washing your spoon in your finger-bowl?"

Cod—"Do you think I want to get egg all over my pocket?"—Annapolis Log.

Ma Has His Number

Wife's Mother (to gardening son-in-law)—"I hope you're being careful when you dig up a worm, Richard. Remember it can feel and think just as well as you can."—Boston Transcript.

Poisoned Dagger

"So Ethel returned your engagement ring?"

"Yes, she mailed it to me and she had the nerve to paste a label on the outside: 'Glass, handle with care'."—Advocate.

Brief Rapture

"If you were to fall heir to sudden wealth overnight, what would you do?" asks a magazine ad.

Nothing. The darn alarm would go off before we could get a chance to spend a cent of it.—Cincinnati Enquirer.

So Why Worry?

A boy was about to purchase a seat for a cinema in the afternoon. The box-office man asked,

"Why aren't you at school?"

"Oh, it's all right, sir," said the youngster, earnestly, "I've got measles."—Outspan.

Winning 44 Firsts at Four Shows

Also Eight Junior Championships

And Three Senior and Grand Championships

Name, Breeding and Class	Cent. States	Ill. S. F.	Iowa S. F.	Minn. S. F.
BULLS				
FORUM FOBES ORMSBY HENGERVELD (3y) (Son of Sir Fobes)	3d (Aged)	2d (Aged)	2d (3y)	2d (3y)
KING BESSIE KORNDYKE ORMSBY (2y) (Son of King Bessie)	1st	1st	1st, Gr. Ch.	1st, Gr. Ch.
SIR FOBES ORMSBY HAZELWOOD (Sr. Yr.) (Son of Sir Fobes)	1st, Jr. Ch.	1st, Jr. Ch.	1st, Jr. Ch.	1st, Jr. Ch.
KING BESSIE ORMSBY PIEBE (Sr. Yr.) (Son of King Bessie)	3d	2d	4th	5th
KING ABBEKERK IDYL KORNDYKE (Jr. Yr.) (Son of King Abbekerk Segis Fobes)	—	1st	1st	2d
KING BESSIE ORMSBY PIETERTJE 16th (Calf) (Son of King Bessie)	1st	2d	2d	1st
FEMALES				
NYWOOD FOBES LASS (4y) (Foundation female)	2d (Aged)	1st Gr. Ch.	1st	2d (Aged)
COLANTHA BURKE JULIUS (4y) (Foundation female)	6th (Aged)	2d	2d	3d (Aged)
FAITH PONTIAC ORMSBY HENGERVELD (Aged) (Daughter of Sir Fobes)	3d	2d	3d	—
WAUKCOWIS LADY JANE (3y) (Foundation female)	4th	2d	1st	4th
BESSIE DIAMOND COQUETTE (2y) (Daughter of King Bessie)	2d	2d	1st	1st
FOBES ORMSBY CONSUELLA (2y) (Daughter of Sir Fobes)	6th	3d	3d	4th
BESSIE ORMSBY EVANGELINE (Sr. Yr.) (Daughter of King Bessie)	2d	1st	1st	1st
BESSIE ORMSBY ELAINE (Sr. Yr.) (Daughter of King Bessie)	—	4th	6th	5th
BESSIE ORMSBY FRANCES (Jr. Yr.) (Daughter of King Bessie)	4th	1st	1st	2d
BESSIE ORMSBY FAY (Jr. Yr.) (Daughter of King Bessie)	—	3d	6th	5th
BESSIE ORMSBY GLADICE (Calf) (Daughter of King Bessie)	1st, Jr. Ch.	1st, Jr. Ch.	1st, Jr. Ch.	1st, Jr. Ch.
GROUPS				
GET OF KING BESSIE	1st	1st	1st	1st
GET OF SIR FOBES	2d	2d	2d	4th
PRODUCE OF "VESTA"	5th	2d	1st	1st
DAIRY HERD	Not Shown	2d	1st	1st
GRADED HERD	2d, 4th	1st, 3d	1st, 2d	1st, 6th
YOUNG HERD	1st, 5th	1st, 3d	1st, 3d	1st, 6th
CALF HERD	1st, 5th	1st, 3d	1st, 3d	Not Shown

WATCH FOR PICTURES OF OUR WINNING ANIMALS AND GROUPS

Just a Few Left!

Choice Sons of Governor

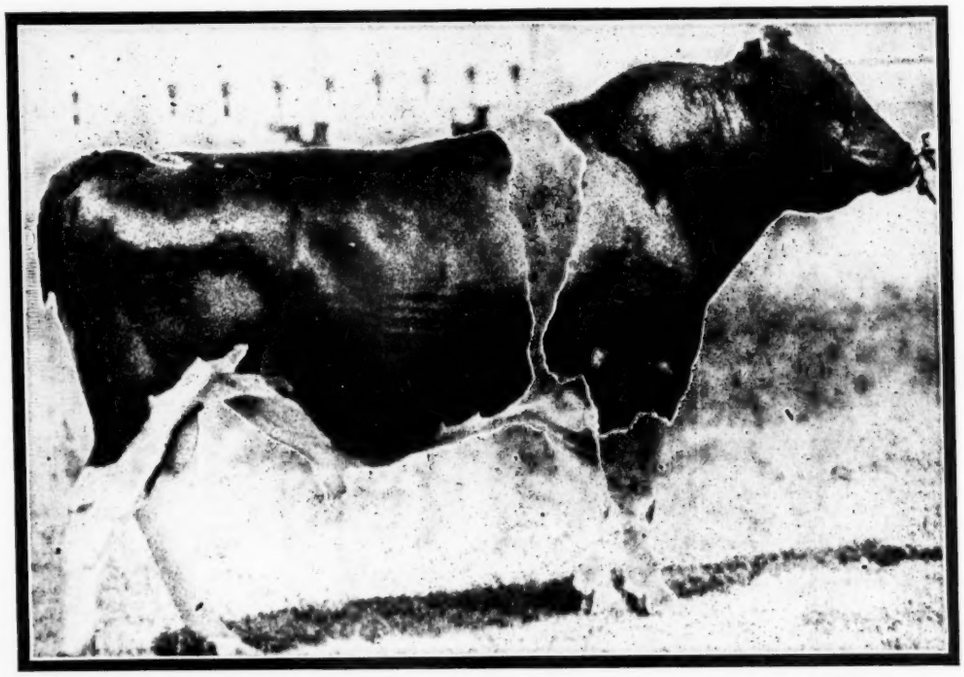

Governor Fobes Ormsby Aaggie 501151

A Son of Governor Fobes
from
DAISY AAGGIE ORMSBY 3d

Butter 365 days	1,607.79
Milk	33,140.00

(U. S. Champion and Highest Record Daughter of Sir P. O. M. 37th)

WHEN THESE FEW BULLS are gone, you will have to give up your dream of some day owning a son of "Governor" — unless, of course, you can persuade some breeder to take a big profit and let you have his herd sire. His short period of service at Femco left us with some two dozen of his daughters and just a very few sons.

HIS DAUGHTERS CANNOT BE BOUGHT AT ANY PRICE
His Sons from Our Great Dams are Moving Rapidly Now
BETTER WIRE YOUR RESERVATION — THEN GET FULL PARTICULARS

FEMCO FARMS